NEWMARKET
WEEKLY NEWS

Thursday, November 6, 2008 | 45p where purchased

ON STAGE
Moving play for Remembrance Week – PAGE 5

APPEAL
Call for more bell ringers – PAGE 12

Firm offers reward after garage robbery

■ **PRIVATE VISIT** . . . the Queen went to Exning last week to open a new equine diagnostic centre at the vets who treat her horses. See story– Page 3.

FUEL company Total is offering a reward of up to £1,000 after robbers subjected a woman cashier to a terrifying ordeal.

The woman, who is in her 60s, was outside the Total garage in High Street, Newmarket, having a break at 12.15am on Tuesday when a man approached and asked for a cigarette. He then grabbed her and was joined by a second man.

After forcing her to hand over the shop keys, they took cash and fled along Dullingham Road.

A vehicle was then heard driving off.

The cashier was extremely shaken but unhurt.

Police have not disclosed the amount of cash stolen.

Both robbers were white, aged about 22 and slimly built. The first was 6ft 1in, wearing a light-coloured hooded top.

The second was 5ft 9in, wearing a dark-coloured hooded top.

Anyone with information is asked to call CID on (01284) 774100 or Crimestoppers, anonymously, on 0800 555111.

Total is offering a reward of up to £1,000 in conjunction with Crimestoppers for any information leading to the arrest and charge of the robbers.

BY John Goode and John Downing
Email: editorial@newmarketweeklynews.co.uk

Kate Munro, corporate communications manager, said: "We will not tolerate incidents of this nature.

"The safety and security of staff and customers is an absolute priority for Total and the reward scheme is part of a raft of measures being introduced by the company across the country to combat forecourt crime.

"Our security department is working closely with police to analyse the CCTV footage in order to catch the perpetrators."

The raid happened just two weeks after Suffolk police launched an autumn campaign aimed at reducing robberies at post offices and convenience stores.

The campaign, codenamed Operation Arctic, includes police visiting all vulnerable stores with advice on tightening security.

Police have also appealed to the public to alert them to any suspicious activities such as people keeping watch on shops.

The Total garage has a convenience store which was at the centre of controversy over 24-hour sales of drink earlier this year.

District councillors granted a licence for off-sales round the clock most nights of the week despite objections from people living nearby.

SUPERHERBS
NATURAL HEALTHCARE

Acupuncture
Herbal Medicine
Massage
Allergy Test

We treat;
• Exama • Psoriasis • Asthma • Back Pain • Arthritis • Sciatica • Tennis Elbow • M.E • Headaches • Insomnia • • Impotance • Premature Ejaculation • Menopause Symptoms •

We specialise in infertility

We are looking for a Chiropractor and Complementary Therapist to join us

Newmarket Branch
20 Old Station Road
Newmarket
CB8 8DN
Tel:
01638 666 588
or contact our Cambridge branch
01223 566888
and
07776 042628

PUPILS TO MARCH IN BID TO SAVE SCHOOL – PAGE 5

NEWMARKET
WEEKLY NEWS

INSIDE YOUR 48 PAGES

>News

6 YOUR VIEWS
Readers have say on the letters page

7 JAILED
Man sentenced for attacks on teenager

8 QUICK EXIT
Trainers worth £110,000 stolen

11 VISIT
High sheriff attends final race meeting

>Entertainment

20 DARK FRANK
Satirical stand-up without the stags

21 CINEMA
What's showing on the big screen

22 ON THE BOX
All the weekend's viewing at a glance

>Sport

48 OZ AGONY
Luca Cumani has to settle for second.

47 TRYING TIME
Michael Reeves gives Newmarket a lift.

Meet our team

Nigel Brookes
Editor

John Goode
Reporter

Jo Cloughly
Area Sales Manager

Bev Jordan
Sales Manager

Russell Beaumont
Tele Sales Advisor

Alison Fitt
Tele Sales Advisor

Mark Downing
Motor Sales
Executive

Stuart Hickey
Field Sales
Representative

Sue
Cooper
Receptionist

Your **LOCAL** editorial and advertising office at:
15 High Street, Newmarket, CB8 8LX

Tel: 01638 662581 **Fax:** 01638 660846

Classified advertising: 01223 434343

Key accounts motors: 01223 434220

e-mail: editorial@newmarketweeklynews.co.uk **or** advertising@newmarket weeklynews.co.uk

Number One Newspaper for:

Newmarket, Mildenhall, Burwell, Exning, Fordham, Isleham, Swaffhams, Stetchworth and surrounding villages

To obtain permission to copy cuttings from the Weekly News for internal management and information purposes, you should contact the Newspaper Licensing Agency, Wellington Gate, Church Road, Tunbridge Wells, TN1 1NL. You can also call them on 01892 525273 or email copy@nla.co.uk

cn ONLINE

Video Snack . . .
■ Council bans writers' pub performance
■ Youngsters help build giant beanstalk

For latest jobs and property listings, visit our online edition

Author of new book is club guest

AUTHOR Jan Jones was due to talk to a library group today about her latest book.

Jan, who lives in High Street, Cheveley, has just published her latest romantic novel, *Fair Deception*, which has a setting in Newmarket during the Regency period.

She was due to be the guest speaker at the Thursday Top Timers club at Newmarket Library.

The former computer software engineer won the Romantic Novelists' Association award for new writers in 2005 for her previous novel, *Stage by Stage*, which was set in Cambridge.

Jan, 52, the mother of two grown-up children, has loved romantic writers like Jane Austen and Georgette Heyer for the past 40 years.

Now she writes stories for women's magazines as well as novels.

"I've always loved writing," she said.

She will also be signing copies of the book at Cheveley Autumn Fair on Friday, November 14, from 3.30pm and at the library on Saturday, November 15, between 10am and noon.

Fair deception is available from Amazon and *www.halebooks.com* or direct from the author whose website is *www.jan-jones.co.uk*

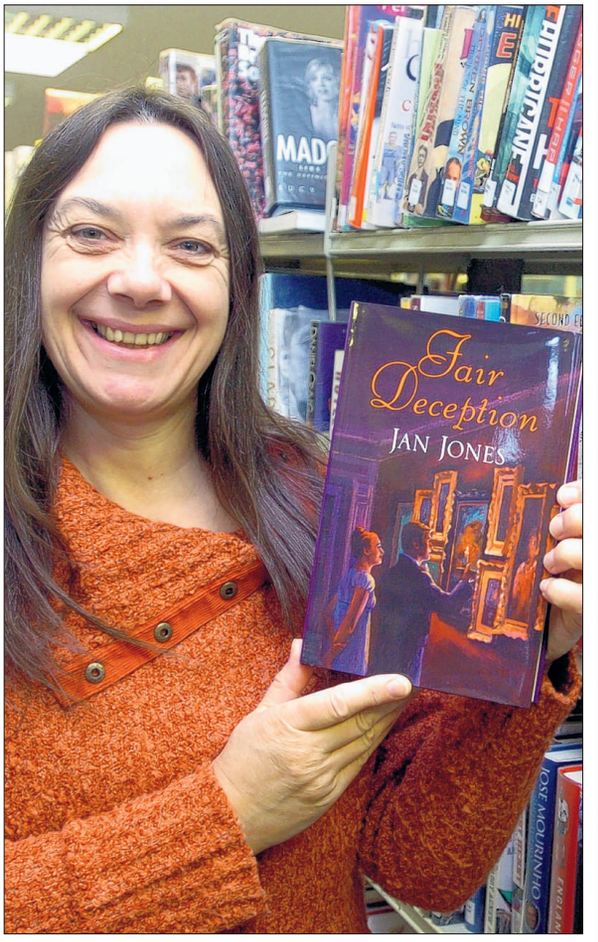

■ ROMANTIC NOVELIST . . . Jan Jones with her new book *Fair Deception*.
Picture: Keith Jones 518328.

Big crackdown by agencies a success

BY John Goode
Email: editorial@newmarketweeklynews.co.uk

POLICE and council officials staged a crackdown on under-age drinking, drugs and motoring offences.

The 14-hour "Impact Day" was staged in Newmarket on Hallowe'en and included a range of other agencies, including the DVLA which checked for untaxed vehicles.

It was the first multi-agency crackdown of its kind in Suffolk and included test purchasing of alcoholic drinks by two 15-year-old volunteers who visited bars, clubs, convenience stores, supermarkets and petrol stations.

A member of staff at a bar was given a fixed penalty fine for selling alcohol to under 18s and trading standards officers will be following up the incident.

Checks were also carried out at eight pubs and clubs to ensure that the terms of their licences were being followed. But no further under-age offences were found although some noise and health and safety issues will be followed up by the relevant agencies.

Police also patrolled eight areas of the town for three hours to check on under-age street drinking.

Traffic police vehicle checks led to the arrest of a 28-year-old woman from Ely who was cautioned for having a class C drug.

Two fixed penalty tickets were issued for having no MOT, three were issued for defective tyres, one was issued for a mobile phone offence and two were issued for no insurance.

Four vehicles were seized for having no insurance.

A police sniffer dog was also at work in the town and 16 people were searched by police as a result.

One, a 15-year-old youth from Cambridge, was charged with having a bladed weapon and was due to appear before a youth court at Bury St Edmunds yesterday.

A police spokeswoman said: "We are pleased that we found no underage drinking, and that Hallowe'en passed off peacefully in Newmarket.

"We will continue to work with our partners to ensure the town remains a safe place to enjoy a night out."

Man, 42, faces robbery charges

A MAN has been remanded in custody charged with a spate of robberies at village shops.

Alan Loveridge, 42, is accused of robberies at the convenience store in Exning in October, 2006, the shop on Newmarket's Studlands Park estate in November, 2006, a shop in Barrow, between Newmarket and Bury St Edmunds, in November, 2006, the post office in Linton, in the same month and a robbery at Dedham, Essex, in November 2007.

Loveridge, of Rede Way, Great Cornard, Suffolk, was charged last Friday and was remanded in custody to appear before South East Suffolk Magistrates on Wednesday, November 12.

A 41-year-old woman from Great Cornard who was arrested on suspicion of conspiracy to commit robbery has been released on bail to return to Ipswich police station on January 16.

Plane loses panel

A PANEL fell off an American Air Force plane on an in-flight refueling mission.

The 1ft by 2ft panel fell off a landing gear door of a KC-135 Stratotanker aircraft flying from the Mildenhall base.

Earlier this year a chaff canister fell off an MC-130 plane – a version of the Hercules transport aircraft – from the base.

And previously a practice bomb was dropped on a farm in Yorkshire by an F-15E Strike Eagle jet from the neighbouring Lakenheath base.

The latest incident happened last Thursday while the KC-135 from the 100th Air Refuelling Wing was on a routine flight which took it towards Coningsby in Lincolnshire, over The Wash and back to the base.

Cars raided

PERSONAL music players and other items including cash have been stolen from cars in a spate of incidents.

Police have warned motorists to remove any valuable items and ensure that cars are left locked.

The thefts last Tuesday night included one in Woodlands Way, Mildenhall, when the soft top of a red Mazda MX5 was cut before an iPod docking station was stolen.

A window of a red Peugeot 106 was smashed in De Havilland Court, Mildenhall, when an iPod and cash was stolen.

Another iPod was stolen from an unlocked grey Hyundai on a driveway at Church Lane, Worlington, near Mildenhall.

Anyone with information should call Suffolk police (01284) 774100 or Crimestoppers 0800 555111.

■ PRESENTING A POSY . . . five-year-old Daisy Bathe gives flowers to the Queen. CP.

■ MEETING STAFF . . . members of Rossdales line up to greet the Queen on her private visit. CP.

Queen makes private visit to open new centre at vets

THE Queen made a private visit to vets who treat her horses to open a new diagnostic centre.

Her visit to Rossdale & Partners came 10 years after she officially opened their horse hospital on the same site at Exning.

She was shown some of the most advanced veterinary diagnostic equipment available in the UK during a tour of the new building.

Afterwards, the Queen met members of Rossdales' staff who had gathered to greet her and was presented with a posy of flowers by

BY John Goode
Email: editorial@newmarketweeklynews.co.uk

Daisy Bathe, five-year-old daughter of Rossdales' partner Andy Bathe, before unveiling a commemorative plaque and declaring the centre officially open.

Prof Sidney Ricketts, Rossdales' senior partner, said: "Her Majesty was very interested to see our newly-completed facilities and how we have developed the latest imaging techniques for the benefit of our patients, including those at the Royal Studs.

"She met our teams of expert staff and expressed her pleasure in seeing where her horses undergo specialist diagnosis and treatment."

The new centre is the result of several years' planning and significant investment to enhance existing facilities.

As an addition to their current digital radiography and nuclear scintigraphy (bone scanning) facilities, the new building houses three examination rooms, used for cardiological, orthopaedic and internal medicine ultrasound scanning, and imaging suites for MRI (magnetic resonance imaging) and CT (computed tomography).

The MRI suite provides more spacious facilities to replace those that have been used intensively over the last two years. The CT scanner is described as the most advanced system of its kind in veterinary use in the UK.

The centre is the latest development in the Newmarket area for the treatment of horses.

Newmarket Equine Hospital, run by a different veterinary group, has just opened near the July racecourse.

Treasure site plundered

TREASURE hunters are believed to have plundered fields on a heritage site where Roman remains and earlier relics have been found.

Police were alerted when a number of holes were found in two fields beside the A1101 at Icklingham, near Mildenhall.

The area has previously been plundered by metal detector enthusiasts and a number of them have been prosecuted for stealing relics.

The latest incident happened on Saturday night. Anyone with information should call Pc Mike Geeson at Mildenhall Police on (01284) 774100 or Crimestoppers on 0800 555111.

Woman hurt

A 60-YEAR-OLD woman was taken to hospital after she was involved in a collision with a car.

The pedestrian was crossing Fred Archer Way, Newmarket, near the town's Waitrose store on Tuesday morning.

A spokeswoman for the East of England Ambulance Service said the woman was taken to Addenbrooke's Hospital with pain in her legs and arms. Her injuries were not thought to be life threatening.

Pipers in parade

WREATH laying ceremonies will take place at Newmarket's war memorial on The Severals at 2pm on Sunday.

The Remembrance Sunday parade will take place afterwards with ex-service and cadet organisations being led by two pipers.

The parade will march along the High Street to Tattersalls racehorse sales ring where the service of remembrance will be held at 2.45pm.

Hotel plans put on hold

PLANS for a hotel, four car showrooms and a McDonald's fast food restaurant at a busy road junction are on hold after councillors expressed concern about traffic and road safety.

Forest Heath District Council's planning committee has deferred consideration of a major scheme proposed for the site of a former filling station at the Fiveways roundabout in Barton Mills.

The council's planning officers said the scheme was acceptable, but Barton Mills Parish Council has objected to the proposal, submitted by Camal Architects.

The scheme proposes the redevelopment of the former Jet filling station which is now used as a car wash. A 61-room hotel is planned together with a McDonald's drive-through.

The plans show entry and exit off the A1101 Mildenhall road and a further entrance from the A1065 Brandon road. Members of the committee asked for more information about the access and exit from the development.

CAB farewell to manager

THE Citizens Advice Bureau (CAB) in Newmarket is seeking a new manager after the retirement of the previous one.

Staff and committee members said farewell to Mac McDougall, manager for nearly 18 years, at a special evening at the town's Catholic church hall on Saturday.

So far a replacement has not been appointed.

Jill Sinclair, bureau supervisor, said: "We would like to hear from people with management or supervisory backgrounds. There are also one or two paid posts open to people who may have previously worked in the CAB and volunteers are always welcome."

Anyone interested in working for the CAB, based at Foley Gate, Wellington Street, Newmarket, should contact the bureau on (01638) 665999.

Two events at fire-hit school

PARENTS and pupils will be able to return to the site of a school for the first time since it was destroyed in a fire.

A marquee is being erected at the front of the St Felix Middle School site in Newmarket for two events which are open to parents and friends of the school.

It was destroyed in an arson attack nine weeks ago and the 375 pupils are currently dispersed over three different school sites in the town.

Work is progressing on a replacement school using prefabricated building units, but it is unlikely to be ready for use before the end of this month.

The first event will be a fundraising auction of promises, with a hog roast and disco.

The event, organised by the Home and School Association, had been planned before the blaze. But now some of the funds will help to replace items destroyed in the fire.

Top jockey Frankie Dettori has donated autographed clothing to be sold at the auction. There is also a tour of the BBC Radio One studios on offer.

Tickets for the evening can be booked in advance at the school office (01638) 664433, or from the school website at *www.st-felix.org.uk*, at a cost of £10 each. Tickets on the night will be £15.

The school's open evening will be staged in the marquee next Wednesday between 6.30pm and 8pm when parents can see children's work and meet the staff.

Christmas Costs Less....

We are giving away 50p vouchers for every* £5 you spend between 03/11/08 - 16/11/08

Redeem your vouchers against any purchase on Wednesday, 19th November 2008

moons

Number 1 Toy Store in the Region
85 High Street (opp. Abbey), Newmarket, 01638 663147
(*not applicable to promotions or reduced items)

Spread the Cost - Join our Xmas Lay Away Club

Dancers tapping into cash

STUDENTS at a dance school hope to have raised at least £1,000 for the BBC Children in Need appeal by staging a 24-hour dance marathon.

Children from the age of three, to teenagers and women in an adult tap dancing class, took part in the event organised by Kimberley Anne's Dance School in Mildenhall.

The marathon was done in relays with youngsters dancing for 15 minutes and having 45 minutes off.

Stars of West End and Broadway shows sent messages of encouragement and the school's mascot, Ben the Cat was on hand to provide support.

Kim Bullock, 24, who runs the school at the town's Bunbury Rooms, said "We just wanted to do something for Children in Need. I'm hoping we can raise more than £1,000."

She is hoping to collect in all the sponsorship cash in time for Children in Need night on television on Friday, November 14.

For more details about the dance school visit *www.katsdance.co.uk*

■ MARATHON EFFORT . . . members of Kimberley Anne's Dance School in Mildenhall raise money for Children in Need. Picture: Keith Jones 517956.

Felling of tree causes concern

A COUNCIL is considering its options after a tree was illegally cut down on a site which has previously been at the centre of controversy over unauthorised tree felling.

The horse chestnut tree was cut down in the grounds of a house known as Arborfield, in Fordham Road, Newmarket.

The site was at the centre of a row in May when contractors felled trees while Forest Heath District Council was considering an application to remove diseased trees.

The council subsequently said it would have agreed to the removal of the majority of the trees and took no action against the developer who is intending to build new homes in the garden.

But now a healthy horse chestnut has been felled despite having a preservation order on it.

The issue was raised at Newmarket Town Council's monthly meeting when councillors voted to express concern about the "failure" of the district council's tree protection policies.

The row is the latest issue involving tree felling in the town and follows major protests from racehorse trainers and others involved with the racing industry over the clearance of trees from the garden of a house called The Gables in Bury Road.

Cllr Richard Fletcher, who chairs the town council's development and planning committee, said: "There is something wrong with the district's tree protection procedures if this can happen."

A district council spokeswoman said the felling of the tree without consent was "regrettable."

She said: "It is a criminal offence to cut down a tree in contravention of a preservation order and we are considering our options."

No-one could be contacted for comment from the developers or the contractors.

The Merry Monk

Christmas Menu

Wild mushroom and thyme risotto topped with dressed rocket and parmesan
Goat cheese & onion tart on mixed leaves with spiced pesto
Prawn cocktail with traditional Marie rose sauce
Braised onion broth with deep fried leek and black onion seeds
Seasonal melon with blackcurrant sorbet
******
Grilled sirloin steak with Peppered Sauce deep fried leek and chives
A breast of chicken on spinach, pan fried with wild mushrooms, white wine and cream sauce
Pan fried fillet of salmon on mash with Crayfish tails, cream sauce
12 hour slow roast pork with braised red cabbage on mash & cider jue
Roasted Pepper, onion and Haloumi cheese tart
All come with a selection of vegetables or mixed salad
******
Apple Tart Tatin with ginger Ice Cream
Sticky toffee pudding with Fudge Sauce & Spun Sugar
Creamed Rice pudding with caramelised Pear
Raspberry & Mascarpone Crème Brule
Xmas pudding with brandy custard
Or
Selection of English and continental cheeses served with biscuits,
******
Freshly ground coffee and after dinner mint

Early booking price for this menu:

£25.00 per person for parties of 6 and above fri & sat night
£23.00 per person tue, wed, thur & sun night
£10 deposit required per person
A pre order would be also required
We can normally do a menu to your budget or needs
The normal al carte menu will also be available

Now open for lunch Thursday and Friday

á la carte available during the evenings

20% discount on a la carte meals on Sunday evenings with this voucher
(Food only)
(Valid until the end of November)

Tel: 01638 780900

West Street, Isleham CB7 5SB

Also open Tuesday, Wednesday, Thursday, Friday, Saturday & Sunday evenings - & Sunday lunchtimes

Inside your Cambridge News
Wednesday 12 November

Drivers caught

NEARLY 300 motorists have been caught for seat belt offences in the West Suffolk area in the past six weeks.
Suffolk police, who are staging a countywide clamp down on motoring offences say in the west of the county, which includes the Newmarket and Haverhill areas, there were also 188 speeding offences, 71 illegal use of a mobile phone while driving, four motorists caught without insurance and six arrested for drink-driving or driving while disqualified.
Across the county 1,515 traffic offences have been reported – most of them dealt with by fixed-penalty fines.

Windows broken

MORE than £1,000 damage was caused when two shop windows were smashed by vandals.
A chair was hurled against the window of the Variety and Spice sandwich bar in Crown Walk, Newmarket, during the early hours of Friday.
The window of W H Smith, the stationers and newsagent's in High Street, Newmarket, was smashed between 12.30am and 12.35am on Saturday.
A slim white man wearing a dark-coloured top and white trousers is being sought by police.

Meeting put off

PLANS to give residents and businesses a second chance to speak directly to councillors about local issues have been put off until next year.
Newmarket Town Council wants to hold a second "annual town meeting" after this year's gathering in May attracted more than 100 people.
Cllr Chris Turner, the mayor, said the intention was to hold a second meeting this autumn.
But his suggestion of fixing the date for November 24 was not supported by fellow councillors who want to hold the meeting in January.

Thief drives off

A BURGLAR drove off in a van after finding the keys in a break-in at a house.
The Vauxhall Vivaro was parked outside a house in Exeter Road, Newmarket, where property worth £1,200 was stolen.
The property included an iPod music player and docking station, a Nintendo games console, a Nokia mobile phone, two stereo speakers and a Yamaha amplifier as well as a moneybox shaped like Volkswagen Camper Van.
The thief got in between 5.40am and 4.35pm on Friday October 17.

Fire at factory

FIREFIGHTERS tackled an electrical fire at a factory on Monday.
Crews from Newmarket were called to Minton Enterprise Park, on Oaks Drive in the town, at around 1pm.
The blaze involved a fuse board and was extinguished before the mains were isolated, with the help of thermal imaging cameras and firefighters wearing breathing apparatus.

■ THE DIARY OF ANNE FRANK . . . Charlie Avison who plays Anne with other cast members. Picture: Duncan Lamont 518773.

Moving play for Remembrance Week

THE MOVING play, *The Diary of Anne Frank*, will be staged by an amateur dramatic group to coincide with Remembrance Week.
The dramatic portrayal of life for a Jewish family hiding from the Nazis in an Amsterdam attic during the Second World War will be staged by Newmarket's amateur dramatic group NOMADS next week.
The play, newly-adapted by Wendy Kesselman from the original version by Frances Goodrich and Albert Hackett, is based on the true story of a young teenage girl who kept a diary while her family hid between 1942 and 1944.
The compelling theatrical adaptation is directed by NOMADS members Gail Baker and Fiona Maguire.
It will be staged from Monday to Saturday at the Kings Theatre in Fitzroy Street.
Tickets, price £8 (concessions £6 for the Monday performance only), can be booked by calling the theatre box office (01638) 667337.

Pupils to march in bid to save school

BY John Goode
Email: editorial@newmarketweeklynews.co.uk

CHILDREN are preparing for a protest march in a bid to save their school from closure.

Pupils and parents from Paddocks Primary School in Newmarket are due to stage the march along the town's High Street on Saturday.

They are expected to be joined by representatives of other schools in the town which are facing closure as part of Suffolk County Council's reorganisation of education.

Cllr Ruth Allen, a mum who is part of the campaign group fighting to save Paddocks, said: "We're hoping that we will have at least 100 people on the march. The changes affect every school and we're just trying to get people to know what's happening."

She said anyone concerned about the future of the town's schools could join in the march which starts from The Severals at 10am.

At the same time the campaigners are hoping to make it into the pop charts with their "protest" song recorded by the children.

The campaign song "Let's Make A Noise" by Save Paddocks Primary has now been released for universal download on iTunes for 79p.

The release is being publicised with an e-mail campaign and the launch of a Facebook group site called "Get 'Save Paddocks Primary' to number 1".

A spokeswoman for the campaign group said: "We would love people to get behind us and support us by downloading this track. All profits will go to Paddocks School Association to cover the cost of the campaign."

Suffolk County Council is currently half way through consultation with schools in the Newmarket and Mildenhall areas about a switch to two-tier education which will mean the closure of middle schools – two in Newmarket, two in Mildenhall and one in Brandon.

The Paddocks closure has been suggested as a merger with another of the town's primary schools, Houldsworth Valley.

Rosalind Turner, the county's director of children and young people's services, said: "We are very much listening to what's being said (in consultation meetings with parents and school staff)."

The consultation period runs to December 15 and the county council's cabinet will vote on its options for the future of schools in the area next February.

■ MAKING BANNERS . . . Paddocks Primary School pupils from left, Henry Davy, eight, Grace Birnie, seven, Liam Walker, seven, Olivia Burke, eight, Claudia Papworth, seven, William Collis, eight, and Carl Alecock, eight. Picture: Keith Heppell 519270.

Barnsbury Furniture Store

It's still big green & ugly

Classic to Contemporary
We've got it!

Open 7 days a week
Just 3 miles from Ely off the A142

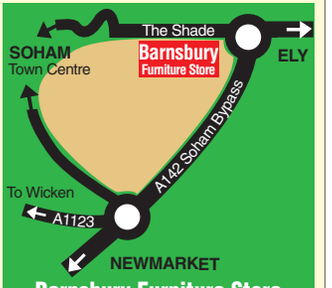

Barnsbury Furniture Store
9A, The Shade, Soham, Ely, Cambs
Tel: 01353 723900
www.barnsburyfurniture.co.uk

Family Announcements

Deaths

BEHAGG. Shirley (nee Cheney), of Fenstanton, died peacefully after a short illness, on Sunday, October 26th, 2008, aged 77 years. Wife of the late Michael, a dear mother of Catherine, Patricia and Christopher and a much loved granny and great-granny. Thanksgiving Service took place at St Peter and St Paul's Church, Fenstanton, on Wednesday, November 5th, at 12.00noon. Donations, if desired, for Fenstanton Parish Church Appeal or Alzheimer's Research Trust may be sent c/o F W Cook Funeral Service, 49 Church Street, Willingham, Cambridge. CB24 5HS.

DALTON. Raymond Frederick, of Bowers Croft, Cambridge, passed away on Monday, October 27th, 2008, after a short illness. Much loved husband, father, grandfather and great-grandfather, brother, colleague and friend. Funeral service at Cambridge City Crematorium, West Chapel, on Friday, November 7th, at 12.00noon. No flowers please but donations, if desired, to Addenbrooke's Charitable Trust, R2, Cambridge, c/o Weyman Funeral Service, 26 Abbey Walk, Cambridge. CB1 2QJ.

LYONS. Bernard John, of Histon. Beloved husband of the late Edna, father of Stephanie and the late Tony, father-in-law of Roger, grandad of Daniel and Lauren, great-grandad of Joe, Max and Holly, suddenly on Monday, October 27th, 2008, aged 85 years. Funeral service and committal, 11.15am, at Cambridge City Crematorium, West Chapel, on Friday, November 14th. No flowers by request, but if desired, donations made payable to Alzheimer's Society, may be sent to Richard Stebbings Funeral Services Ltd, Kendal House, Cambridge Road, Impington, Cambridge. CB24 9YS. Tel: 01223 232309.

SAVIDGE. Doris Maureen, of Fenstanton, formerly of Cottenham, passed away at home, cared for by her family, on the morning of Saturday, November 1st, 2008. Beloved wife of the late Reginald (Reg), the most loving mum of Stephen, Susan, Gillian, Angela, Alison and Julia and a special grandma and mum-in-law. Funeral service at Cambridge City Crematorium, West Chapel, on Friday, November 7th, at 12.45pm. Family flowers only please, but if desired, donations may be made payable to District Nursing Service Warwickshire PCT and sent to F W Cook Funeral Service, 49 Church Street, Willingham, Cambridge. CB24 5HS.

Contact your Local Team
Newmarket Weekly News
01638 662581

Acknowledgements

HOPKINS. The family of the late Dorothy, wish to thank relatives, friends and neighbours for the many cards and messages of sympathy sent following their recent sad loss. They thank all who attended the funeral service and for all the donations sent in her memory. Please accept this as the only acknowledgement.

MARTIN. The family of the late Elsie, wish to express their most sincere thanks to all relatives, friends and neighbours, for the kindness, messages and expressions of sympathy, also the beautiful floral tributes and donations received during their recent sad loss. A special thanks to those friends for the great comfort and support given by their presence during the service at Cambridge City Crematorium.

In Memoriam

SPELLER
David

October 7th, 2005.

We cannot send
a letter,
His hands we
cannot touch,
So please God,
take this message,
To a Dad we
loved so much.

Goodnight Dad.
Love, Darren,
Sharon, Ben and
Chloe

Funeral Directors

Richard Stebbings
Funeral Service Ltd

- Independent family business
- Personal 24 hour service
- Private Chapel of Rest
- Pre-payment funeral plans
- Monumental masonry
- Floral tributes

Funeral Director: Richard Stebbings Dip FD, LMBIFD
Member of the Independent Funeral Abitration Scheme

Kendal House,
Cambridge Road,
Impington, Cambridge

NATIONAL SAIF INDEPENDENT FUNERAL DIRECTORS

01223 232309

Regional winners of The Golden Charter Annual Funeral Planners Award for 2008

Place your Family Notices with your local Newspaper by telephoning 01638 66 25 81 or call into 15 High Street, Newmarket

Cambridge Newspapers
Cherish the memories
FAMILY NOTICE ONLINE SERVICE

All notices appearing under 'Deaths', 'Acknowledgements' and 'In Memoriam' also appear on our website.

Each notice has its own Guest Book for you to leave your messages of condolence.

SIMPLY VISIT
www.cambridge-news.co.uk/cambridge-news-familyannouncements

WEEKLY NEWS Letters

THE *Newmarket Weekly News* welcomes your views. Write to: Readers Letters, Newmarket Weekly News, 15 High Street, Newmarket, CB8 8LX or send an email to *editorial@newmarketweeklynews.co.uk*
Please be as concise as possible and attach your full name, address and telephone number.

What other developments lie ahead?

Sir, Lord Derby believes it is to the benefit of Newmarket, that he is selling this land for the development of 1,200 properties with a possibility of another 200 some years later. Living in Newmarket, development in this town has certainly not enhanced the area at all over recent years. Every piece of vacant space is being built upon. The streets are congested with cars parked both by local residents and visitors who work or shop in the town, traffic flow has still to be improved at the clock tower, and the traffic lights in the high street make Christmas lights superfluous. The immediate beneficiary of this project is of course Lord Derby himself with the sale of the property. If he was donating the land to the benefit of the town his stance would be more credible. The prospect of a further 3,000 people added to the population of Newmarket on this project would perhaps be plausible if it was the only development under consideration. Perhaps our local authority would tell the people of Newmarket what other developments will be introduced in the years ahead long before Hatchfield Farm? Are we to become a dormitory town for people to go to Cambridge?

Derek Notley
Malcolm Way
Newmarket

Camera needed to deter bad behaviour

Sir, **Unfortunately I feel I have to write to the newspaper in the hope of getting issues dealt with. I have lived here for two years and feel that a lot of tenants suffer in silence and are worried about repercussions if they speak out. We need a CCTV camera up here to deal with the anti-social behaviour. We don't get police on the beat very much and Kings Forest Housing are all talk and no action. We have to put up with gangs of youngsters roaming around the estate, loud music in cars and dog fouling. I feel a camera would be a deterrent.**

Pauline Brand
Howard de Walden Way
Newmarket

Duo finish 1,200-mile bike ride

A PART-TIME postman and his son have completed a 1,200-mile charity cycle ride up the coast of Vietnam.

Les Trim, 62, and his son Alan, 24, of Freshfields, Newmarket, rode through blistering heat and monsoon floods to raise money for St Nicholas Hospice in Bury St Edmunds.

The month-long cycle trek from Ho Chi Minh City (formerly Saigon) to Hanoi was the third marathon ride that Les has tackled. He has previously ridden across the US and through the Andes mountains of South America.

He said: "It went very well. The weather was the problem, though. When we started out our hands got blistered because of the heat and we had to wear gloves.

"Once we reached the north of the country we were into the monsoon and it was raining all day – although it was quite good temperature.

"When we reached Hanoi they had the worst floods for 35 years and we were up to our knees in water.

"But the attitude of the people was phenomenal. Everyone wanted to say hello. It was remarkable how welcome we were made."

Punctures proved another problem. But the pair found no difficulty finding hotel accommodation for each overnight stop.

They left their bikes behind after completing the ride.

"We left the bikes at hotel reception and told them to give them to two children," said Les.

The father and son team expect to raise at least £2,500 in sponsorship. But they hope to top £4,000. Donations can still be made by calling them on (01638) 660797 or via the website *www.justgiving.com/lesandalan*

Wall is damaged

VANDALS caused £500 damage by pushing over a garden wall.
The incident happened in Stirling Gardens, Newmarket, between 10.30pm and 10.50pm on Hallowe'en night. Anyone with information should call Pc Gary Miller at Newmarket Police on (01284) 774100 or Crimestoppers on 0800 555111.

MEMORY LANE

Where and when?

■ THIS week's photograph, from our archives, shows a parade through the town.

But when was the photograph taken and what was the event? Do you recognise anyone in the picture? Send your answers to: Memory Lane, *Newmarket Weekly News*, 15 High Street, Newmarket, CB8 8LX by Tuesday morning. 519103.

■ LAST week's photograph, from our archives, showed nurses and a patient at Newmarket Hospital celebrating the 40th anniversary of the NHS.

511435.

Theft from car

A NINTENDO DS hand-held computer has been stolen from a car.
The gaming console worth around £100 was taken from an unlocked blue Peugeot 206 in The Street, Worlington.
It is the latest theft from a car in the Mildenhall area where police have warned motorists to keep vehicles locked and remove any valuable items.
The incident happened between midday last Tuesday and 7.45pm last Wednesday.
Anyone with information should call Pc Lucy Holman (01284) 774100 or Crimestoppers on 0800 555111.

Festive tips

FLOWER arrangers will get tips for Christmas at a special demonstration organised by Dullingham Flower Club.
Demonstrator David Wright will show how it's done with a White Christmas theme.
The demonstration will be held at the club's next meeting at Taylor Hall, Dullingham, on Thursday, November 13. Admission costs are £3 for members and £4 for non-members.
For more details call Lesley Bird (01638) 507658.

Names needed

NOMINATIONS have opened for the annual Newmarket Business Association awards.
The awards night will be staged at Newmarket Racecourse on December 12.
The association, which stages its next executive breakfast on Friday, November 14, is inviting nominations by email to *jo@memltd.com*
The executive breakfast, at the town's Bedford Lodge Hotel, will feature a talk on increasing profit without increasing sales.

Artist, 54, jailed for catalogue of abuse

A PROFESSIONAL artist who subjected a girl to a catalogue of sexual abuse and cruel taunts has been jailed for two-and-a-half years.

Christopher Brooks, 54, of Silver Street, Burwell, put his traumatised victim through three years of degrading attacks, which began when she was just 11, Guildford Crown Court was told.

He would also humiliate her in front of other people, telling her: "You look fat", the court heard.

Judge Peter Moss jailed Brooks and put him on the sex offenders register.

The defendant stood impassively in the dock as the judge told him: "You haven't shown one iota of remorse."

Brooks appeared for sentence after a jury unanimously found him guilty of two charges of indecent assault and a third of sexual activity with a child.

During his trial, Brooks, a married man with no children of his own, denied the allegations and insisted the girl had come on to him.

Patricia May, defending, said: "He's still in total denial."

■ IN DENIAL . . . Christopher Brooks.

The court was told the incidents happened between August 31, 2002, and October 10, 2005, starting when the victim was 11 and stopping when she was 15.

At the trial, the girl, now 17, who can't be named for legal reasons, said the assaults were physically and emotionally painful.

The court was told Brooks was finally arrested and charged after the victim plucked up the courage to confide in two school friends who helped her to bring the crimes to the notice of the authorities.

Praising the two pals, Judge Moss said: "The victim was fortunate to have the support of good friends."

Lower your fuel bill with...

Warm Edge Glass

- *Less heat loss*
- *Less noise*
- *Less condensation*
- *Excellent value*

Super Spacer REDUCED HEAT LOSS

energy saving recommended

Traditional & Contemporary designs

Add value to your home...

- *Extra space to relax & unwind*
- *Choice of design tailored to your budget*

SHOWROOM ON SITE
RETAIL & TRADE OUTLET
FREE NO OBLIGATION QUOTES

TRADE ENQUIRIES, UNDERGROUND, FASCIAS, SOFITTS, GUTTERING, WINDOWS, DOORS, CONSERVATORIES, PLUMBING

Central Plastics Design Ltd.

Unit 8, The Dock, Ely, Cambs CB7 4GS
01353 662331 www.essentialplastics.co.uk

CHANGE OF INTEREST RATES

NOTICE TO SAVERS

With effect from 6th November 2008 interest rates for savers will change as follows

Account	Minimum Investment	Current Rates AER %	Current Rates Gross p.a. %	Current Rates Net p.a. %	NEW RATES AER %	NEW RATES Gross p.a. %	NEW RATES Net p.a. %
Instant Sapphire	£1+	**1.76**	1.75	1.40	**1.25**	1.25	1.00
	£500+	**1.81**	1.80	1.44	**1.30**	1.30	1.04
	£5,000+	**1.91**	1.90	1.52	**1.40**	1.40	1.12
	£10,000+	**2.11**	2.10	1.68	**1.61**	1.60	1.28
	£25,000+	**2.52**	2.50	2.00	**2.01**	2.00	1.60
	£50,000+	**2.77**	2.75	2.20	**2.26**	2.25	1.80
Hallmark	£1,000+	**3.43**	3.40	2.72	**3.12**	3.10	2.48
	£10,000+	**3.53**	3.50	2.80	**3.23**	3.20	2.56
	£25,000+	**3.63**	3.60	2.88	**3.33**	3.30	2.64
	£50,000+	**3.84**	3.80	3.04	**3.53**	3.50	2.80
	£100,000+	**4.09**	4.05	3.24	**3.79**	3.75	3.00
Hallmark (monthly interest)	£2,500+	**3.35**	3.30	2.64	**3.04**	3.00	2.40
	£10,000+	**3.45**	3.40	2.72	**3.14**	3.10	2.48
	£25,000+	**3.56**	3.50	2.80	**3.25**	3.20	2.56
	£50,000+	**3.76**	3.70	2.96	**3.45**	3.40	2.72
	£100,000+	**4.02**	3.95	3.16	**3.71**	3.65	2.92
90 Day Notice	£10,000+	**4.10**	4.10	3.28	**4.20**	4.20	3.36
	£25,000+	**4.20**	4.20	3.36	**4.30**	4.30	3.44
	£50,000+	**4.40**	4.40	3.52	**4.50**	4.50	3.60
	£100,000+	**4.65**	4.65	3.72	**4.55**	4.55	3.64
90 Day Notice (monthly interest)	£10,000+	**4.07**	4.00	3.20	**4.18**	4.10	3.28
	£25,000+	**4.18**	4.10	3.28	**4.28**	4.20	3.36
	£50,000+	**4.39**	4.30	3.44	**4.49**	4.40	3.52
	£100,000+	**4.65**	4.55	3.64	**4.54**	4.45	3.56
Regular Savings							
(excl conditional bonus)	£20+	**2.00**	2.00	1.60	**1.50**	1.50	1.20
(incl conditional bonus)	£20+	**6.00**	6.00	4.80	**5.50**	5.50	4.40
Cash ISAs							
– Instant Access ISA	£1+	**4.00**	4.00	(tax-free)	**3.50**	3.50	(tax-free)
	£3,000+	**4.80**	4.80	(tax-free)	**4.30**	4.30	(tax-free)
– 60 Days' Notice ISA	£500+	**5.30**	5.30	(tax-free)	**4.95**	4.95	(tax-free)
	£20,000+	**5.55**	5.55	(tax-free)	**5.20**	5.20	(tax-free)
	£25,000+	**6.05**	6.05	(tax-free)	**5.70**	5.70	(tax-free)
First	£1+	**5.30**	5.30	4.24	**4.80**	4.80	3.84
Child Trust Fund (Non-Stakeholder)	£1+	**6.00**	6.00	(tax-free)	**5.50**	5.50	(tax-free)
Millennium	£5,000+	**5.05**	5.05	4.04	**4.60**	4.60	3.68
	£50,000+	**5.20**	5.20	4.16	**4.75**	4.75	3.80
Community	£1+	**2.25**	2.25	1.80	**1.75**	1.75	1.40
	£500+	**2.30**	2.30	1.84	**1.80**	1.80	1.44
	£5,000+	**2.40**	2.40	1.92	**1.90**	1.90	1.52
ACCOUNTS NO LONGER AVAILABLE TO NEW SAVERS							
Business	£1+	**0.10**	0.10	0.08	**0.10**	0.10	0.08

The **Gross** rate is the contractual rate of interest payable before deduction of income tax at the rate specified by law (currently 20%).

The **Net** rate is the rate paid after income tax has been deducted (currently 20%).

The **Annual Equivalent Rate (AER)** is a notional rate which illustrates what the gross interest rate would be if interest was paid and added to the account annually. AERs on an account which pays monthly interest assumes interest is added to the account at the end of each month during the year. In practice, the option to have interest added in this way is not available on our Hallmark or 90 Day Notice monthly interest options.

The **Tax-free** rate is the contractual rate of interest payable where interest is exempt from income tax.

All the above rates are variable. Cash Individual Savings Accounts (ISAs), and Cash Child Trust Fund accounts, pay interest tax-free provided all terms and conditions of the account types are met. On all other accounts, interest will be paid at the net rate after the appropriate rate of income tax (currently 20%) has been deducted, or gross on receipt of the required declaration form. Where interest is paid net, the income tax may be reclaimed if the amount deducted exceeds the investor's tax liability. Higher rate taxpayers will have to pay the extra due (the difference between tax deducted at 20% and the higher rate of 40%). Tax assumptions are based on current legislation which may change in the future. Net rates are illustrative only and have been rounded to two decimal places. Full terms and conditions are available from all our branches. Cambridge Building Society complies with The Banking Code.

NOTICE TO EXISTING BORROWERS

With effect from 6th November 2008, the rate of interest for mortgages will decrease by 0.2% per annum until further notice. The revised Variable Home Loan Rate (equivalent to Standard Variable Rate) will be 6.29% p.a. The revised Commercial Base Rate, for non owner-occupied residential loans, will be 6.79% p.a. Under the annual review system, this change of interest will be reflected in the revised monthly payments effective from March 2009.

This notice does not apply to any mortgage account operated by interim review. Those borrowers will be notified separately.

If you have any queries about this rate change, please contact your nearest branch or telephone our Customer Services Department on 01223 727727

CAMBRIDGE BUILDING SOCIETY

Head Office Administration Centre PO Box 232 51 Newmarket Road Cambridge CB5 8FF
Telephone 01223 727727 www.cambridgebs.co.uk E-mail enquiries@cambridgebs.co.uk

THE BUILDING SOCIETY THAT BELONGS TO YOU

Thieves make quick getaway with trainers worth £110,000

BY John Goode
Email: editorial@newmarketweeklynews.co.uk

TRAINING shoes worth £110,000 were stolen from the back of a lorry while the driver slept in his cab.

Nearly 3,000 pairs of New Balance trainers were stolen while the lorry was parked overnight on the A14 at Kentford.

The distinctive blue and yellow and brown and orange shoes were set to be exported via Felixstowe.

Thieves cut seals on the container while the lorry was in a lay-by on the eastbound carriageway.

Two other lorries were also attacked on the same night, but nothing was stolen. One was parked beside the A14 at Rougham, near Bury St Edmunds, and the other was on the A1088 at Elmswell. Seals and locks were cut off. But nothing was taken.

A week earlier another lorry parked at Kentford had a seal on its load cut, although nothing was stolen.

Police are warning lorry drivers to be on the alert and take precautions when they make an overnight stop.

The thieves are believed to have had a large van to take the trainers away. Motorists who may have seen anything suspicious as well as anyone who hears of the trainers being sold are asked to contact the police.

The theft at Kentford happened between 11.15pm last Wednesday and 8.15am last Thursday. Anyone with information should call Pc Ian Hawker at Mildenhall police (01284) 774100 or Crimestoppers, anonymously, on 0800 555111.

I Don't Believe It... What Credit Crunch?

DOORS
With insurance approved locks
In a choice of colours and designs
fitted from £399

WINDOWS
All with easyclean hinges
fitted from £200

CONSERVATORIES
including base £4999

FASCIAS SOFFITS & GUTTERING
fitted at prices you will not believe

We will not be beaten on price, product or service
Ley Brook 01353 860633
Sharmans Garden Centre Camel Road, Littleport CB6 1EW

BBA FENSA Registered 30912

Weddings

If you would like a wedding photograph published in the *Weekly News*, send the photo, along with full details to *Newmarket Weekly News* at 15 High Street, Newmarket CB8 8LX

Crick – Strawson

BARRY Crick, of Soham, and Janice Strawson, of Soham, were married at Ely Register Office.

WEEKLY NEWS reader offer

EXTENDED BY POPULAR DEMAND

Dine out with the 'News' for £10

The 'Two courses for £10' Cambridge News offer has been voted a tremendous success by our readers. . . and to meet the demand, we have now extended the deal until 22 November, 2008.

You can choose from a diverse range of dishes on specially selected 'Two Courses for £10 Cambridge News Menus' - whatever your flavour, there's something for everyone, at a variety of top eating houses.

All you have to do is collect three tokens per couple, including at least two from the Cambridge News, which will be printed in Thursday's What's On pull-out section and in Saturday's Living supplement. The third voucher can also come from the Cambridge News, from any of our Weekly News publications (token below) or by printing off the token from the Cambridge News website, www.cambridge-news.co.uk - following the 'Dine Out' link.

You can also visit the Cambridge News website for more information on each of the venues offering this superb reader offer - as well as having the chance to view a selection of sample menus to really get those taste buds working. For full details of the offer and terms and conditions see 'How it works'.

Bon Appetit!

How it works

1. Collect THREE tokens per couple, including at least two from the Cambridge News, the third voucher can also come from the News, from any of our Weekly News publications or by printing off the token from the Cambridge News website, www.cambridge-news.co.uk - following the '£10 Meal Offers' link.

2. Three tokens entitle up to two people to dine on the specially selected 'Cambridge News Menu' for just £10 per person (drinks not included) at your chosen venue. If more than two people are dining then you will need six tokens for 3-4 people, nine tokens for 5-6 people and so on.

3. PHONE TO BOOK a table at one of the venues on this page, stating that you wish to dine from the 'Cambridge News Menu'. Please note, the venues are offering the menus at certain times and days of the week, as detailed below.

4. PRESENT TOKENS when you order and enjoy your meal.

Collect three tokens and enjoy a two-course meal in one of these super venues for just £10 per person!

Alimentum – *food for thought...*
152-154 Hills Road, Cambridge CB2 8PB
Tel: 01223 413000 www.restaurantalimentum.co.uk
Two courses for £10 or three courses for £13.50!
Offer availability: Mon - Sat lunchtimes Noon - 2:30pm

The Eight Bells
18 Bridge Street, Saffron Walden, Essex CB10 1BU
Tel: 01799 522790 www.8bells.co.uk
Two courses for £10!
Offer availability: Mon - Thurs lunchtimes and dinner Noon - 2.30pm, 6.30pm - 9pm

De Luca cucina & bar
83 Regent St, Cambridge CB2 1AW
Tel: 01223 356666 www.delucacucina.co.uk
Two courses for £10!
Offer availability: Mon - Sun 11am - 11pm (excluding Friday and Saturday evenings)
Terms and conditions: Maximum 4 people per table.

The Swan at Lavenham
• NEW EDITION •
High Street, Lavenham CO10 9QA
Tel: 01787 247477 www.theswanatlavenham.co.uk
Two courses for £10 or three courses for £15!
Offer availibility: Mon - Thurs lunchtimes Noon - 2.30pm

the Cabinet at Reed
High Street, Reed, Royston, Herts, SG8 8AH
Tel: 01763 848366 www.thecabinetatreed.co.uk
Two courses for £10 or three courses for £15!
Offer availability: Tues - Sat lunchtimes Noon - 3pm

Crowne Plaza Cambridge
20 Downing St, Cambridge CB2 3DT
Tel: 0870 400 9180 www.crowneplaza.com
Two courses for £10!
Offer availability: Mon - Sun 5.30pm to 10.30pm (excluding Sat).

The Rosery Hotel & Restaurant
15 Church Street, Exning Suffolk CB8 7EH
Tel: 01638 577312 www.roseryhotel.co.uk
Two courses for £10!
Offer availability: Mon, Wed, Thurs and Friday lunchtimes Noon - 2pm

the fountain inn
12 Regent Street, Cambridge CB2 1DB
Tel: 01223 366540 www.fountaincambridge.co.uk
Two courses for £10 plus a third for FREE!
Offer availability: Mon - Sun lunchtimes and dinner Noon - 3pm and 6pm - 9pm

The Anchor Inn at Sutton Gault
Bury Lane, Sutton Gault, Sutton, Cambridgeshire, CB6 2BD Tel: 01353 778537
www.anchorsuttongault.co.uk
Two courses for £10 or three courses for £14!
Offer availability: Mon - Fri lunchtimes Noon - 2pm

Oliver's Lodge Hotel & Restaurant
Needingworth Road, St. Ives PE27 5JP
Tel: 01480 463252 www.oliverslodge.co.uk
Two courses for £10 or three courses for £15!
Offer availability: Mon - Sat dinner 7pm - 9.30pm

The Punter
3 Pound Hill, Cambridge CB3 0AE
Tel: 01223 363322
Two courses for £10!
Offer availability: Mon - Fri lunchtimes Noon - 3pm

WEEKLY NEWS
£10 meal offer token

Terms and Conditions: Offer runs until 22 November, 2008. Offer is subject to availability. Those who fail to present the correct number of tokens will not be entitled to dine on the offer. Any issues concerning food or service should be taken up with the restaurant. No photocopies accepted.

NEWMARKET LIONS CLUB

STEPPING STONES PRE-SCHOOL

FIREWORKS DISPLAY

LICENSED BAR & BARBECUE

Saturday 8th November 2008

(Exning Cricket Club Ground) Cotton End Road, Exning

Gates open: 6pm
Bonfire: 6.30pm
Low-noise Fireworks: 7pm
Grand Display: 7.15pm

Adults: £4
Children 5 - 15: £2
under 5's: Free
Parking: Free

Large car park but to avoid congestion please walk from village if possible

Thanks to:
Exning Estates (Mr Simon Gibson), Newmarket Rent-A-Car, Newmarket Plant Hire, Ben Burgess and Travis Perkins Ltd. for their valued assistance.

CARPETS • WOOD FLOORING • DOORS

REAL OAK FLOORING from £14.99m²

CALL NOW FOR YOUR FREE PRICE LIST & BROCHURE

BUY DIRECT FROM THE FACTORY

- SPECIAL OFFER Laminate Flooring from £4.99m²
- SPECIAL OFFER English 80% Wool Twist Carpet £14.99m²
- SPECIAL OFFER SOLID OAK DOORS from £79.00

Barham & Sons

QUALITY MADE BRITISH FLOORS & DOORS

- Expert Advice • Free Survey
- Extensive Showrooms
- Buy Direct From Our Own Factory

www.barhamwoodfloors.com

Newmarket
3 Albion Court, Studlands Park, Newmarket
01638 561978
Mon-Sat 8.30am - 5.00pm & Sun 11.00am - 3.30pm

Mildenhall
58 Finchley Avenue, Mildenhall, Suffolk.
01638 711611
Mon-Fri 8.30am - 5.00pm & Sat 9.00am - 4.00pm

190508

Cambridge

style

November issue Out Now!

Ladies Fashion

Cambridgeshire's leading glossy lifestyle publication for fashion, beauty, homes & gardens and much more!

Mens Fashion

For further information on how you can get your copy of Style contact

01223 434380

Culture

Available from selected: **Marks & Spencer • Waitrose • Fitness Gyms • Boutiques • Theatres • Grand Arcade Cambridge & other leading outlets**

Buyers spend £20m at Tattersalls autumn sales

MORE than £20 million was spent at the latest racehorse sales in Newmarket.

The four-day Tattersalls Autumn Horses in Training Sale closed with 935 horses sold for an average price of more than £22,100.

The total amount of £20.6 million was the third highest in the history of the sale.

Edmond Mahony, Tattersalls chairman, said: "Naturally expectations were lower this year given the prevailing economic realities, but with the market at Tattersalls displaying a heartening resilience, we have recorded turnover of almost 20,000,000 guineas (£20.6 million), the third highest in the sale's history.

"The huge diversity of buyers has always been the unique feature of the Autumn Horses in Training Sale and even in these uncertain times we have been overwhelmed by an influx of buyers from throughout the world.

"To have a European record price of 600,000 guineas (£630,000) for a colt in training yet again demonstrates the enduring demand for quality horses even in these testing times and the high clearance rate is a tribute to the global reputation of the Autumn Horses in Training Sale."

In our weekly column, reporter JOHN GOODE takes a look behind the racing scene to bring you news from in and around the stables.

High sheriff in town

THE High Sheriff of Suffolk, Diana Hunt, visited Newmarket at the invitation of mayor, Cllr Chris Turner.

Cllr Turner told fellow councillors that he had met Mrs Hunt at civic receptions in the county and she had expressed an interest in visiting Newmarket.

Mrs Hunt, who lives at Little Wenham in south Suffolk, started the visit at the British Racing School in Newmarket where youngsters are trained for a career in the racing industry.

She later went to the racecourse with Cllr Turner for the final race meeting of the season.

The appointment of high sheriff is an annual one. Next year's high sheriff is due to be announced later this month.

■ VIP VISIT . . . Diana Hunt chats to trainee jockeys at the British Racing School. Picture: Warren Gunn 518730.

Sheikh and Frankie up for awards

TOP jockey Frankie Dettori and leading racehorse owner Sheikh Mohammed were among the nominees for awards at the Animal Health Trust's UK Equestrian Awards.

The awards, in their 20th year, were due to be presented tonight at London's Royal Lancaster Hotel in the presence of the Princess Royal, president of the Trust, which is based at Kentford.

Award categories included racing, eventing, dressage and show jumping, as well as an award for voluntary service, and a special award for a person that has made an outstanding contribution to the world of equestrianism over the past 20 years.

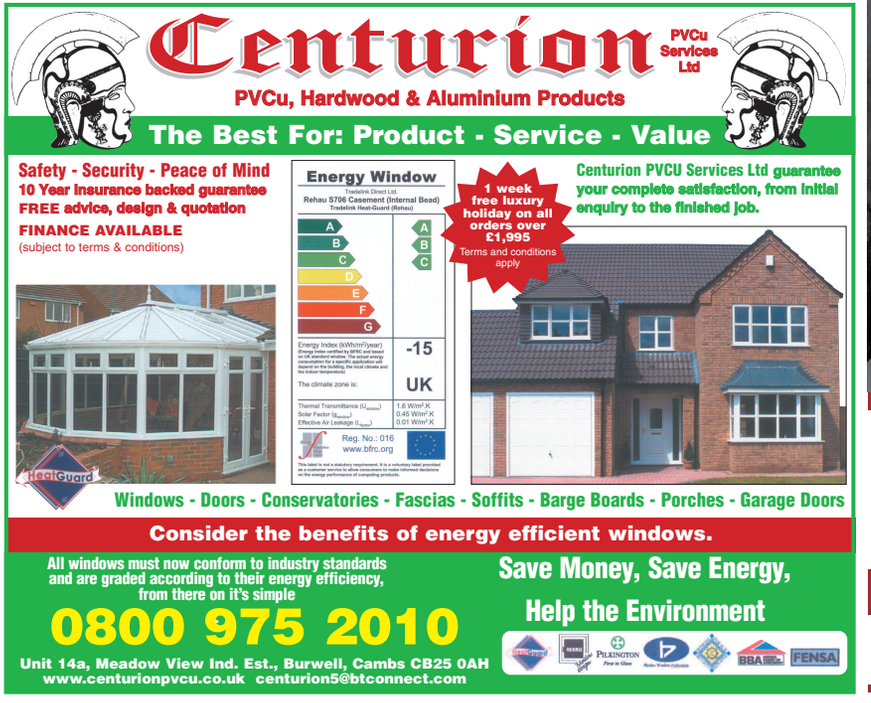

Pub plans rejected

PLANS to extend an historic pub with 12 motel-style rooms have been rejected by councillors.

Members of Forest Heath District Council's planning committee have turned down an application for permission to build the rooms at The Cock Inn in Kentford.

Greene King Pub Partners, the company that owns the pub, wanted the rooms to provide overnight accommodation for people visiting the area on business or in connection with Newmarket's horse racing industry.

But members of the committee refused planning permission on the grounds that the scheme would lead to road safety problems because cars and coaches could park on the road outside the pub.

The committee's ruling was against the advice of council planning experts and an independent roads consultant who argued that additional parking on the B1506 road would not cause a safety problem.

Council planners warned that an appeal against the decision could lead to costs being granted against the council.

Rare collection

WHAT is believed to be Europe's largest collection of cigar cutters is to be auctioned at Newmarket.

The 750 cutters and other associated items will be among the lots at Rowley's Fine Art Auction in Tattersalls racehorse sales ring on Tuesday, November 18.

The collection was assembled by an East Anglian private collector over the last 40 years.

Individual estimates for the cutters range from around £2,000. One in the shape of Victorian jockey Fred Archer is expected to sell for between £100 and £150.

■ RECRUITMENT DRIVE . . . tower captain Alan Balcomb with, from left, Joan Lonsdale, Sheila Price and Meg Bright. Picture: Alex Weatherill 518197.

Appeal for church bell ringers

A SHORTAGE of bell ringers means that the traditional peal is only rarely heard.

Now an appeal has gone out for more people to help ring the bells at churches in Newmarket and Exning.

Currently there are only a handful of people willing to give up their time to ring the bells.

There are just two at Newmarket's St Mary's church, where the full peal has not been heard for a normal church service for about a year.

Alan Balcomb, tower captain at St Martin's Church, Exning, whose team helps out at Newmarket and other parishes, has launched an appeal to recruit more bell ringers.

He said: "We really struggle sometimes for weddings."

Mr Balcomb, 68, has been bell-ringing for 53 years.

He said that age and size was no bar to anyone wanting to become a ringer.

Although the largest bell at St Mary's weighs more than a ton, he said that often more effort was needed to control the smaller bells.

"Once you have learned it's like riding a bike – you don't forget how to do it," he said. "And you can ring at any church."

Anyone interested in taking up bell ringing should contact Mr Balcomb on (01638) 669695.

Honorary degree and MBE honour for women

TWO WOMEN from different social backgrounds received honours last week.

Gloria Buckley, who runs a gypsy site, picked up her MBE insignia at a Buckingham Palace investiture and Kirsten Rausing, Newmarket stud farm owner and one of the world's richest women, received an honorary degree from Suffolk's new university.

Mrs Buckley, 66, operator of the official site for travellers at Beck Row, was made an MBE in the Queen's Birthday Honours earlier this year.

She also runs two other sites in Norfolk and advises government bodies and councils on traveller issues.

Kirsten Rausing, 56, owner of Lanwades Stud, near Newmarket, regularly features in Sunday newspaper rich lists and is reputed to be the fourth-richest woman in the UK.

■ INVESTITURE . . . Gloria Buckley made an MBE.

She is chairman of the Thoroughbred Breeders association and a director of Jockey Club Estates in Newmarket.

She was among personalities from the region to receive honorary degrees from University Campus Suffolk which last week awarded its first degrees to students.

Great Value Reader Travel Offers!

Seville, Granada
Classic Spain
Departs March to July, September & October 2009
Join us on this wonderful value six-day holiday to this truly marvellous and exciting corner of Europe.
Includes • Return flights to Málaga direct from Stansted & Luton • Return airport to hotel transfers • 5 nights' B&B at the 3★ Las Villas de Antikaria, Antequera • Full day excursion to Seville • Full day excursion to Granada with entrance to the Alhambra Palace • A Tour Manager
6 days from £399.00

Christmas Tribute to the all time Musical Greats
Departs 24 November 2008
Here's a pre-Christmas break based at Pontin's Pakefield Centre you'll not want to miss! Enjoy a different tribute act each evening – Shirley Bassey, Tom Jones, Dolly Parton & Elvis Presley – as well as lots of other fabulous entertainment!
Includes • 4 nights in a Classic Apartment at Pontin's Pakefield Centre in Suffolk • Full Board • Full programme of entertainment each evening including a different Tribute Act each evening • Use of the Centre's leisure facilities including indoor heated swimming pool • A Tour Manager in resort
5 days from £145.00

Abbey House Gardens, Home of The Naked Gardeners
Departs 11 July 2009
The world-famous Abbey House Gardens, home of the 'Naked Gardeners', are simply stunning. Often featured on TV, the gardens have been painstakingly restored and are full of colour, contrast and interest throughout the year.
Includes • Return coach travel • One night's bed and English breakfast accommodation at a hotel in the Swindon area • Entrance to Abbey House Gardens • A tour of the Cotswolds • The services of a Tour Manager
2 days from £95.00

WEEKLY NEWS IN PRINT & ONLINE
To book or request a brochure call our credit card hotline quoting code CEN: 0845 226 4488
Organised by Newmarket Promotions Ltd • ABTA V787X (calls charged at local rate)
Book online at: www.newmarket.travel/cen
NEWMARKET Holidays
*Book before Christmas, pay a Low Deposit, & enjoy our No Surcharges & Price Guarantees. Offer applies to '09 departure dates. See brochure/web site for details.

Great Value Reader Travel Offers!

Strictly Come Dancing Live!
At the NEC Arena, Birmingham
Departs 20 & 21 February 2009
After the sell out 2008 season of Strictly Come Dancing Live!, the hugely popular BBC TV show takes to the road again in 2009.
Includes • Return coach travel • One night's bed and full English breakfast accommodation at a good quality hotel in the Midlands area • A ticket for Strictly Come Dancing Live! At the NEC Arena, Birmingham • Return coach transfers between your hotel and the Arena venue • A visit to the Bullring Shopping Complex in Birmingham on day two
2 days from £149.00

Barcelona, Montserrat & 'Sparkling' Spain
Departs Mar to Jun, Sept & Oct 2009
In the city of Gaudi and Picasso, there is so much to see and do – from the bustle of Las Ramblas and the boardwalks of the Port Vell area, to the wonders of Gaudi's fabled Sagrada Familia.
Includes • Return flights to Spain direct from Stansted & Luton • Return airport to hotel transfers • Five nights' bed and continental breakfast at the three-star Sitges Park Hotel (upgrades are available at a supplement) • A full day visit to Barcelona • A half-day visit to Montserrat • A Tour Manager in resort
6 days from £399.00

Estoril, Lisbon and Portuguese Treasures
Departs Apr to Jun, Sept & Oct 2009
Based in the fabled southern coastal resort of Estoril, this is a marvellous opportunity to enjoy one of Europe's most favoured corners.
Includes • Return flights to Lisbon direct from Luton & Heathrow • Return airport to hotel transfers • 5 nights' B&B at the 3★ Hotel Saboia, Estoril (the 4★ Aparthotel Clube do Lago is available at a supplement) • A guided visit to Lisbon • A guided visit to Cascais and Sintra • A Tour Manager in resort
5 days from £329.00

*Book before Christmas, pay a Low Deposit, and enjoy our No Surcharges and Price Guarantees. Offer applies to 2009 departure dates. See brochure/web site for details.
WEEKLY NEWS IN PRINT & ONLINE
Call: 0845 226 4488 Quoting Code: CEN calls charged at local rate
Book online at: www.newmarket.travel/cen
NEWMARKET Holidays
Organised by Newmarket Promotions & Air Holidays Ltd • ABTA V787X / V7812 ATOL Protected 2325

The Magic of Christmas

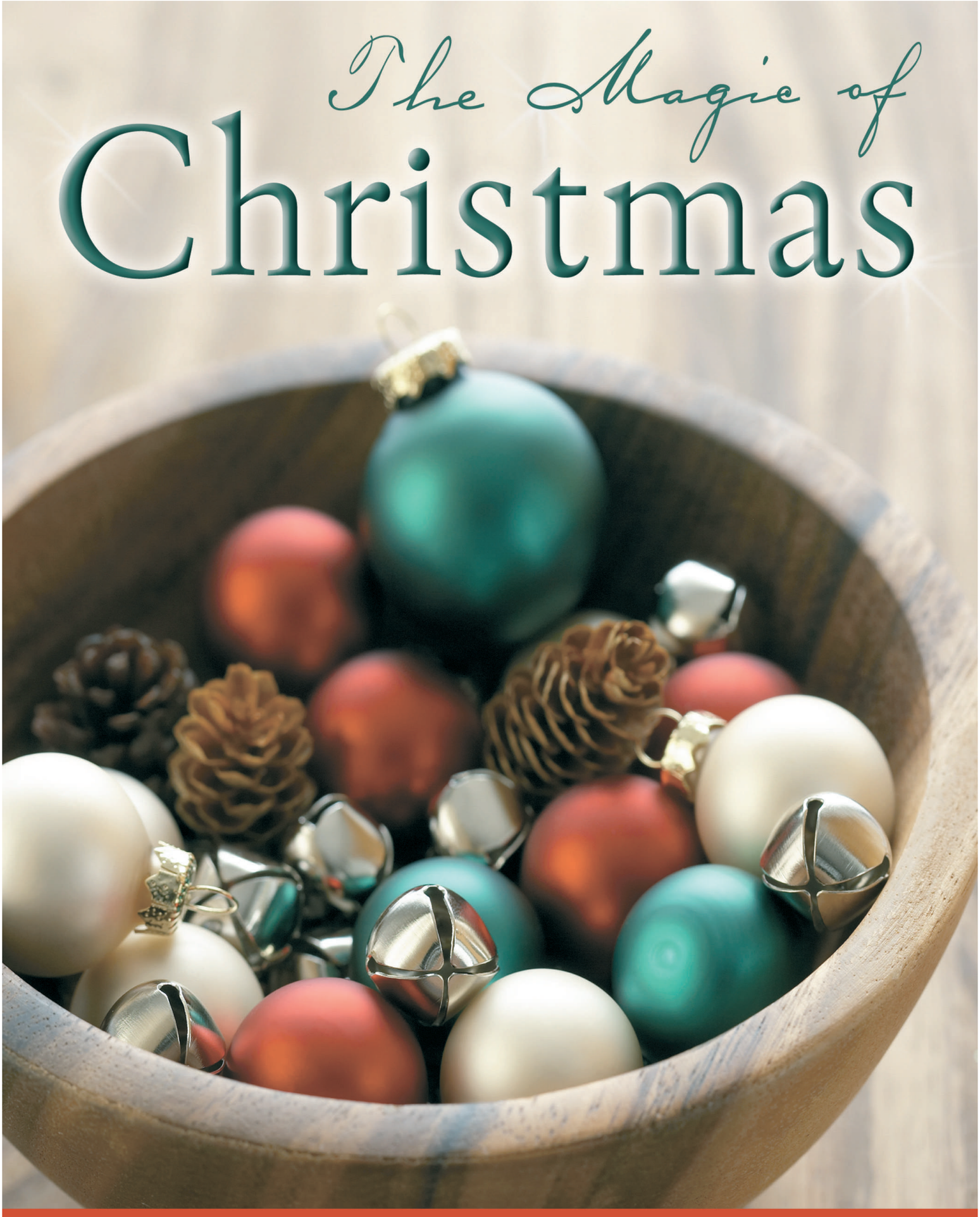

Your NEWMARKET WEEKLY NEWS guide to the Festive Season 2008

Newmarket Tile Centre

Open 8.30-5 Mon-Wed & Fri,
9-5 Thurs, 9-4 Sat

10% OFF EVERYTHING WITH THIS ADVERT!

Unit 2 Victoria Way, Studlands Ind. Estate, Newmarket, CB8 7SH

01638 666156

The George & Dragon
Old Fashioned Country Pub

Home Cooked Food • 3 Real Ales Plus 1 Guest Ale each week • Beautiful Beer Garden
Coaches Welcome
Christmas party bookings now being taken
4 course meal £19.95.
Christmas Day Dinner at 3pm for £55 per person
Karaoke 7pm - 10:30pm
Weekday Meals Served all day everyday 12-9pm

01638 577241

The George and Dragon, 31 The Street, Snailwell
Newmarket, Suffolk, CB8 7LX
www.thegeorgeanddragonsnailwell.co.uk

There's a warm welcome at the

FIVE BELLS BURWELL

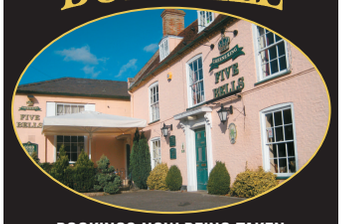

BOOKINGS NOW BEING TAKEN FOR CHRISTMAS PARTIES

FOOD OPENING TIMES
Monday 12-2pm and 6-9pm
Weds, Thurs, Fri and Sat 12-2pm and 6-9pm
£22.50 per person for a three course dinner
Please contact us for details

44 High Street, Burwell CB25 0HD
Tel: 01638 741404

START THE FESTIVE SEASON WITH US

Dangertime on the

Adapting to a party situation – especially an office party – requires some consideration

STRICTLY Come Dancing may have prompted a surge in people taking up ballroom classes, but how are you going to fare on the dance floor at Christmas?

Women are often less self-conscious than their male counterparts, who tend to prop up the bar rather than trip the light fantastic.

"It's a big hurdle to get your man on to the dance floor", says Lucy Dillon, author of *The Ballroom Class*, a novel set in a beginners' ballroom class.

She managed to persuade her 36-year-old photographer husband, George, to join her in ballroom lessons as part of her research.

"He was very reluctant at first but is now almost as keen as I am," says Lucy. "All men feel a bit self-conscious about dancing so I had to be a bit lateral-thinking about it.

"His big fear was that we'd end up doing all those Latin dances where the men have to wear open shirts and tight trousers.

"The main problem with men and dancing is that they feel very self-conscious. The great thing about ballroom dancing is that once they've learned a few steps and they know what they're doing, they stop worrying about looking stupid and just focus on the dance and suddenly they become quite confident about it."

But once you have learned a few steps, how can you adapt them to a party situation?

Lucy suggests the following tactics for the would-be dancer to adopt when faced with potentially tricky situations:

OFFICE PARTY

Dancefloor danger: The lecherous senior manager lets his hair down, which often results in ill-advised salsa. That can result in backs being put out and previously harmonious working relationships being forever tarnished.

Solution: If you've been looking for an excuse to shimmy up on your office crush, then flirty Latin dancing's a gift. The saucier, the better. But choose your partner carefully. If your manager asks you to dance, keep the stroking and eye-flashing to a minimum, step around him, not into his grinding hips and, failing that, request some tunes that you can't possibly interpret in a sexy way.

THE FAMILY GET-TOGETHER

Dancefloor danger: Grandad's rock and roll. He might insist that he used to swing your gran round his

■ ROCK ON . . . but perhaps steer clear!

The White Horse, Exning

Five minutes from Newmarket,
2 minutes from the A14, take the A142 exit.

You are a name with us, not a number!

- Christmas is coming! Book now to get the date you want
- Christmas menu available
- Normal menu also available throughout December
- Some dates already full
- Parties are our specialty
- Private room for up to 22 people

Church Street, Exning CB8 7EU
(01638) 577323

To advertise your business this Christmas in **your** leading local Newspaper call **Oliver** or **Stuart** today on

01638 662581

THE CLOCK TOWER CAFÉ

Open 7 days a week
Mon / Sat: 6.00 - 2.00
Sun 7.00 - 2.00

Traditional English Fayre

3 High Street,
Newmarket, Suffolk
CB8 8LX

Tel / Fax:
01638 663303

Mobile:
07768 073323

Italian Jewellery

Extra CASH

WE BUY GOLD

Take advantage NOW of the unusually high gold prices!

Visit us at
102 High Street, Newmarket
Tel: 01638 665008

All types of Blinds for Home & Business

1st FIESTA BLINDS LTD

For All Your Quality Blinds Requirements.
Free Quotations.
Free Fitting.

01638 665010

Studlands Park Avenue, Newmarket CB8 7EA

www.fiestablinds.co.uk

dancefloor

head at the local dance hall, but now is not the time to demand a replay unless you really want to see what goes on in A&E on Boxing Day.
Solution: The trick with rock and roll is to let the man just stand there while the woman does all the twirling and twisting. Be gentle with those spins and don't twist arms the wrong way. You don't have to do anything fancy, just keep the jazz hands going and your feet will follow the music.

THE CHRISTMAS WEDDING GUEST
Dance floor danger: Your ideal man moves like a drain when they put the first dance on.
Solution: Don't attempt to copy the bride and groom's exhibition tango – they've been going to classes since the engagement was announced. Instead, disguise your awkward feet with a close hold, make your steps small shuffles and gaze into each other's eyes, as if you don't want to think about spin turns.

If, on the other hand, you're not worried about how you look on the dance floor, you may want to try out some moves as featured in forthcoming book *The Best Dance Moves In The World... Ever!*

THE JAMES BROWN
Step 1: Stand on your left leg and bend your right knee so your foot rests just on the other side of your left knee.
Step 2: Gently bend your left knee so your whole body is lowered. Stop when the ball of your right foot hits the floor.
Step 3: Your feet should be crossed, so that as you push up with your legs your whole body turns 360 degrees as you come up.
Suitable music: Funk, soul, hip-hop.

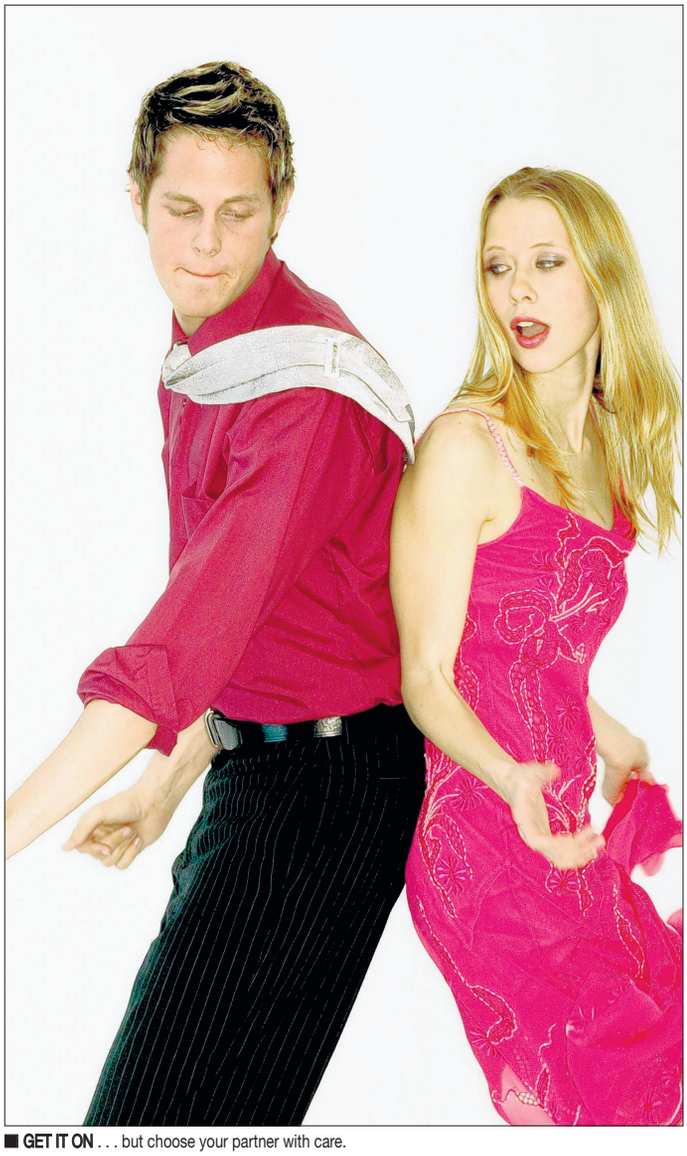

■ **GET IT ON** . . . but choose your partner with care.

Jockey Club Rooms
Christmas Parties

Jockey Club Rooms

The perfect setting for that sophisticated office lunch or dinner situated on Newmarket High Street (next to the Post Office)

Christmas Lunch or Dinner for Groups of 10 to 100
Lunch Parties £29.50 per head
Dinner Parties £39.95 per head
Party Nights £59.50 per head
for groups of 40 to 100

Jockey Club Rooms, 101 High Street, Newmarket, Suffolk CB8 8JL
www.jockey-club-estates.co.uk
Contact Victoria Mills on 01638 663101 vm@jockey-club-estates.co.uk

Pandora's
Jewellers of Distinction

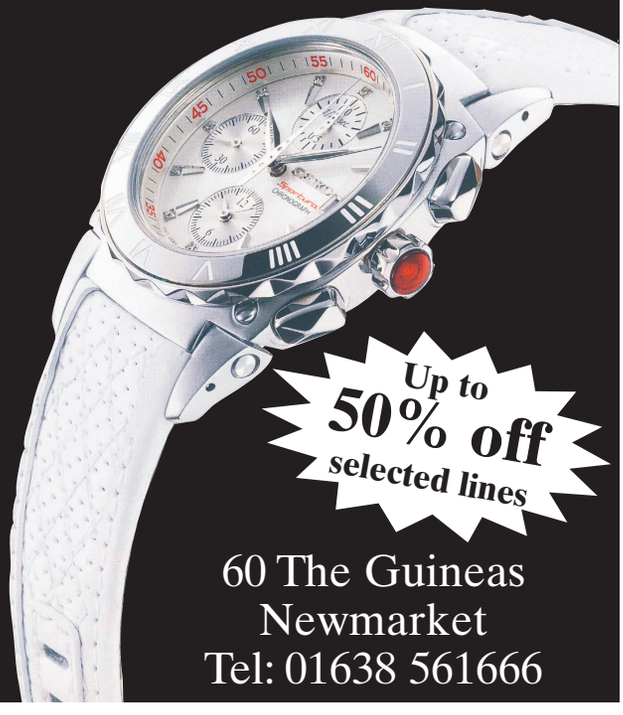

Up to 50% off selected lines

60 The Guineas
Newmarket
Tel: 01638 561666

Newmarket Tile Centre - 01638 666156
Open 8.30am-5pm Mon-Wed & Fri, 9am-5pm Thurs, 9am-4pm Sat
Closed from the 23rd Dec reopen 2nd Jan

The George and Dragon Snailwell - 01638 577241
Open 12 noon-11pm Mon-Sat, 12 noon-10.30 Sun
Sunday Carvery 12.30pm - 4.30pm
Christmas Day dinner at 3pm, karaoke 7pm-10.30pm

The White Horse Exning - 01638 577323
Lunches served every day 12pm-2pm
Open late on Christmas Eve and New Years Eve
Christmas Day 11.30am-1.30pm
Boxing Day 12 noon-3pm

The Chilli Hut - 01223 812500
Open 4pm-10pm Mon-Sat, 6pm-10pm Sun
Closed Christmas day and Boxing day

Pandora's - 01638 561666
Open in Nov 9am-5pm Mon-Sat, Dec 9am- 5pm Mon-Sat and 10am-4pm Sun
Closed Christmas day and Boxing day
Open for late night shopping

Discovering the East of England.

BEST WESTERN
HEATH COURT HOTEL
NEWMARKET

Dust down your baubles, Christmas is creeping up on us!

Look no further than The Best Western Heath Court Hotel for all your Festive Christmas Celebrations, Christmas Fayre Lunches and Dinners, Fantastic Fun Party Nights, Delicious 6 course Christmas Day Lunch and New Years Eve Celebration Buffet and Disco.

Discovering what the East of England has to offer through Arlington Hotel Group.

ARLINGTON HOTEL GROUP

Tel: 01638 667171
www.arlingtonhotelgroup.co.uk

Ideal restaurant for Christmas

ADVERTISING FEATURE

BERTIES Restaurant at The Best Western Heath Court Hotel is the perfect venue for your Christmas Party, Christmas Day Lunch or New Year's Eve Celebration Dinner.

Situated just off the High Street on Moulton Road and backing onto the beautiful heath the hotel is busy preparing for the festive season ahead.

The Christmas Fayre menu will begin on Saturday, November 29 and will be served throughout December in Berties Restaurant and the Banqueting Suites.

Starting at £17.95 the Christmas Fayre menu includes coffee and mince pies and the Christmas Fayre Menu with disco (available on Thursday, Friday and Saturday nights) is priced £32.65.

Places are still available for Christmas Day Lunch, which is priced £69 and the New Year's Eve Celebration Dinner is priced £73.50 which includes dinner in Berties Restaurant and entertainment in the Guineas suite.

Bertie's Restaurant offers a selection of mouth-watering menus to tempt your tastebuds throughout the year. The hotel not only caters for diners it also offers superb conferencing facilities in purpose-built, air-conditioned rooms for up to 120 delegates.

For more information about Berties Restaurant and the hotel or to request a Christmas menu call (01638) 667171 or visit *www.heathcourthotel.com*

■ **BERTIES RESTAURANT** . . . the perfect venue for a festive meal.

■ **WELL WORTH A VISIT** . . . for Christmas delights.

There's a warm welcome at the

FIVE BELLS BURWELL

What's on at the Five Bells

• Fri 7th Nov - Bonfire Night
Guy Falkes Competition for the under 14s
Bonfire lit at 7:00pm
Fireworks at 8:00pm
HOT FOOD AND DRINKS AVAILABLE

• Last Sunday of every month 'GRAB YOUR BONGOS Jam Session' from 6pm

• Sunday 20th of Dec SPECIAL KIDS CHRISTMAS PARTY - FUN FOR ALL THE FAMILY

LOOK OUT FOR CHRISTMAS AND NEW YEAR'S EVE PARTIES - DETAILS COMING SOON

BOOKINGS NOW BEING TAKEN FOR CHRISTMAS PARTIES

Please contact us for details

WE ARE OPEN FOR FOOD:

Monday 12-2pm and 6-9pm

Tues open 5pm Thai Curry Night 6-8:30pm

Weds, Thurs, Fri and Sat 12-2pm and 6-9pm

Sunday Roast 12-2pm

44 High Street, Burwell CB25 0HD
Tel: 01638 741404

START THE FESTIVE SEASON WITH US

Festive fun at Five Bells

THE Five Bells at Burwell is already preparing for the festive season.

John and Carlie Rowell will be celebrating their first Christmas as owners of the popular village pub and have lots to offer to new and existing customers.

The pub is well known for its delicious home-cooked menu offering affordable favourites such as steak and ale pie and its speciality nights, which include a Thai curry night every Tuesday and a fish and chip evening on Thursday's.

Bookings are now being taken for the four-course Christmas menu which will be served from December 1 and is priced at £22.50. On New Years Eve customers can enjoy a live music night with entertainment from local musician Phil Crawford. The evening will also include a buffet and there will be fireworks at midnight. Entry will be £5 per person.

Carlie says: "We pride ourselves on offering tasty homemade food at an affordable price. Most of our meals cost between £7-8 apart from steak which is around £11. We also serve a traditional Sunday roast with everything homemade, priced £8.95 for two courses."

Group bookings are welcome at The Five Bells and up to 24 people can be seated in one room.

Tomorrow night the pub is holding a family fireworks night from 7pm in the pub garden. There will be a "Best Guy" competition for children to enter their creations into and the winning guy will be burnt on the large bonfire. All entrants will receive a prize for their efforts and hot food and drinks will be served in the barn at the back of the pub.

The Five Bells is open seven days a week. Lunch is served Monday, Wednesday, Thursday, Friday, Saturday and Sunday 12pm-2pm and evening meals are served Monday to Saturday 6pm-9pm.

During November the pub will be redecorated ready for the Christmas celebrations.

For more information or to make a booking call (01638) 741404.

■ **READY** . . . Beverly Johnson, Carlie Rowell and Jay King.

■ **THE FIVE BELLS** . . . to be redecorated in time for Christmas larks.

■ **TASTY** . . . much of the food served is homemade.

PIZZA EXPRESS

CHRISTMAS MENU

Intro, Starter, Main Course and Dessert £17.95

INTRO

Noci (v) (n)
Nuts and seeds roasted with chilli, rock salt and rosemary

Rustica Tomatoes (v)
Juicy, ripe tomatoes slowly roasted then marinated with fresh herbs and olive oil

STARTERS

Porcini Mushroom Risotto (v)
A light oven baked risotto with porcini mushrooms and white wine, served with rocket leaves and balsamic glaze

Tuna Cannellini Salato (n)
Yellowfin tuna, cannellini beans, sweet Tropea onions, santos tomatoes and fresh basil - tossed in extra virgin olive oil and served on savoury panettone bread

Arancini (n)
Crispy balls of risotto stuffed with mozzarella, ham and peas, served with rocket, tomato pesto and sweet pepper dips

Dough Balls (v)
Chunks of baked pizza dough with garlic butter dip

Garlic Bread with Mozzarella (v)
Dough sticks, brushed with garlic and topped with creamy mozzarella

PIZZA

Pollo ad Astra
Torn chicken breast and peppadew sweet onions, mixed with cajun spices, garlic and red onions

Sloppy Giuseppe
So named after the chef who first put hot spiced beef, green peppers and onions onto our classic base

CHRISTMAS SET MENU £17.95

American
Nothing but a big helping of pepperoni for those who love their flavours strong and simple

Le Reine
Prosciutto cotto ham, olives and mushrooms

Padana (v)
Rich goat's cheese, spinach and red onion with tangy caramelised onion confit and a drizzle of garlic oil

PASTA AND SALAD

Lasagne Classica
A homely dish of baked pasta layered with bolognese sauce made with beef, béchamel sauce and tomato, finished with grana padano

Cannelloni*
Big pasta tubes filled with risotto and spinach, baked in béchamel and tomato sauce and finished with grana padano

Pollo
A salad of torn chicken breast, goat's cheese, crisp red pepper, mixed leaves, tomato and olives served with croutons, baked dough sticks adn our house dressing

**(v) if you'd like this dish vegetarian, please order it without grana padano*

DESSERTS

Gelato di Natale (n)
Real Italian ice cream, pistacchio and vanilla, topped with praline, chocolate shavings and toffee sauce

Semi Freddo Reale (n)
Creamy gelato dessert made with nougat, praline and marsala wine, served with a shot of espresso on the side

Chocolate Fudge Cake (v)
Rich, moist and decadent

75 High Street, Newmarket, CB8 8NA • Tel: 01638 664646

2-4-1 Voucher on all main meals (least expensive free)
Exclusive to Newmarket Branch. Terms and Conditions apply.
One voucher to be used per table and per booking.
Valid throughout November 2008.
Cannot be used on takeaways.

Check Pizza Express for tasty alternative

ADVERTISING FEATURE

IF YOU'RE looking for an alternative to the traditional roast turkey dinner this Christmas then the set menu at Pizza Express is a tasty option.

The four course menu is priced just £17.95 and includes a selection of freshly made pizzas, crunchy salads and homely pasta dishes.

Whether you are dining with friends, family or colleagues there is a dish to suit everyone on the Christmas Set Menu.

Awake your appetite with some roasted, herby tomatoes and then choose from the selection of starters including freshly baked dough balls or a creamy Porcini mushroom risotto.

Choose from a perfectly prepared pizza or pasta dish for your main course and then indulge in a rich desert of chocolate fudge cake, real Italian ice cream topped with praline and toffee sauce or the Semi Freddo Reale – a creamy gelato dessert made with nougat, praline and marsala wine served with a shot of espresso on the side.

■ DELICIOUS . . . menu is sheer delight.

■ PIZZA EXPRESS . . . Christmas menu available from November 19.

The Christmas menu is available from Wednesday, November 19 and throughout December and bookings are now being taken. Call Paul or Patrice on (01638) 664646 or 07531803987 to reserve a table for your Christmas get-together.

If all the Italian flavours have tickled your tastebuds then why not visit the Newmarket branch at 75 High Street, and take the promotional voucher on this page with you to receive the two-for-one offer on all main courses valid throughout November.

For more information about Pizza Express or to reserve a table call (01638) 664646.

Bring this advert to class to claim a **FREE** week of Jazzercise.
Do something for mind, body & soul in 2008! Join the world's largest "dance-based" professional fitness programme!

£15 Monthly Unlimited Class Ticket (EFT) or £5 Walk-in.
"Wear comfy clothes, trainers, bring towel and water"

"With fresh choreography to music you love, this is a programme that's anything but routine"

Class Schedule

Red Lodge Millennium Centre, Lavender Close
Saturday
10.00am - 11.00am

St Marys Primary School, North Terrace, Mildenhall
Monday
7.00pm - 8.00pm
Wednesday
7.00pm - 8.00pm

Newmarket College, Hall 1, South Drive, Exning Road
Monday (Jazzercise Express)
7.00pm - 7.30pm
7.30pm - 8.30pm
Tuesday
7.00pm - 8.00pm
8.00pm - 8.45pm
Wednesday
7.30pm - 8.30pm
Thursday
7.00pm - 8.00pm
8.00pm - 9.00pm

Gardiner Memorial Hall, High Street, Burwell
Saturday
10.00am - 11.00am

jazzercise®
www.tryjazzercise.com
07971 449420
email: slgrayuk@yahoo.com

Lower your fuel bill with...

Warm Edge Glass
- *Less heat loss*
- *Less noise*
- *Less condensation*
- *Excellent value*

Super Spacer REDUCED HEAT LOSS

energy saving recommended

Add value to your home...

Traditional & Contemporary designs

- *Extra space to relax & unwind*
- *Choice of design tailored to your budget*

SHOWROOM ON SITE
RETAIL & TRADE OUTLET
FREE NO OBLIGATION QUOTES

TRADE ENQUIRIES, UNDERGROUND, FASCIAS, SOFITTS, GUTTERING, WINDOWS, DOORS, CONSERVATORIES, PLUMBING

Central Plastics Design Ltd.
Unit 8, The Dock, Ely, Cambs CB7 4GS
01353 662331 www.essentialplastics.co.uk

WIN AN EVENING AT THE OPERA

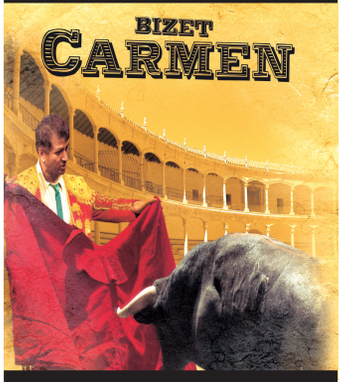

See Friday's Cambridge News

Homes plans may include a cinema

BY John Goode
Email: editorial@newmarketweeklynews.co.uk

A FORMAL planning application for a development of up to 1,200 new homes is due to be submitted early next year.

Consultants working for landowner Lord Derby have held two public consultation sessions about the scheme to develop 150 acres next to the A14 at Newmarket.

The latest session, at the town's Heath Court Hotel, showed more detail of the proposals which are set to include a hotel, business areas, sports facilities and a new park.

The land, known as Hatchfield Farm, has been identified for development in Forest Heath District Council's "core strategy".

The scheme, which has faced criticism, is due to be phased over the next 23 years.

Rachel Hood, of the Save Historic Newmarket group, has said the scheme would just be a "dormitory" for Cambridge and Bury St Edmunds. She appealed to residents to make their views known when the application for planning permission is submitted.

Bob Sellwood, planning consultant for Lord Derby, said: "You never expect with a big development like this that everybody will be wholly in favour."

But he said the consultation meetings had been useful and around 100 people attended the most recent session.

"The idea was to explain our plans and listen to people and, where appropriate, make amendments," he said.

Mr Sellwood said the scheme had already been changed to remove a road access from Snailwell Road after warnings that it would lead to the area becoming a rat run.

He said they were also considering the inclusion of a cinema, if there was sufficient interest from an operator, after a local suggestion.

He said an outline planning application was due to be submitted early next year and further informal consultation would be held around that time.

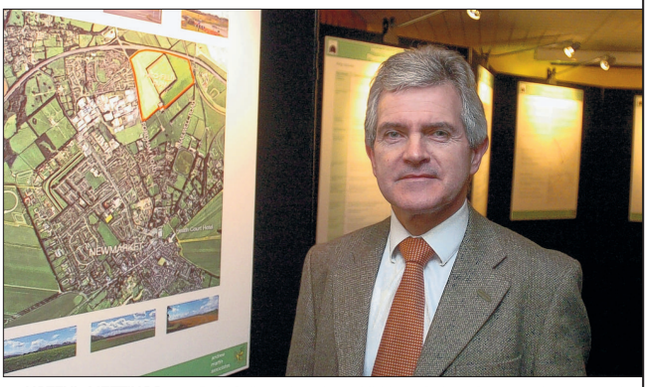

■ USEFUL MEETINGS . . . Bob Sellwood at the exhibition of plans for 1,200 homes on the Hatchfield Farm site.

Picture: Keith Jones 517958.

Charity Craft Fair

Jubilee Centre, Mildenhall

Saturday 8th November
10am - 4pm

Jewellery, Christmas Cards, Tree Decorations, Quilts, Cushions, Beads and much more.

Refreshments by Beck Row WI
Judging of the Chairman's Christmas Card Competition

Forest Heath District Council

It's half the high-street price.
So why go to the High Street?

You're Furnished is a warehouse packed to the rafters with really high-quality furniture: precisely the same pieces you'd pay twice as much for at the most prestigious high-street names. We're tucked away near Stansted; you'll be tucking away half the money you'd expected to spend on astonishingly high-quality furniture.

14 Cambridge Road,
Stansted CM24 8BZ
Open Mon-Sat 10am - 5pm,
Sun 11am - 4pm

Unit 1, Waltham Hall Industrial Estate,
Waltham Hall Farm, Bambers Green,
Takeley CM22 6PF.
Open Mon-Sat 10am - 5pm, Sun 12pm - 4pm

YOU'RE FURNISHED

01279 815 028

SWWW29

BURTON'S
Day Trips by Coach
Continental Day Trips
Calais, Sa 22 Nov & Su 14 Dec
Christmas Shopping
Petticoat Lane Su 9 Nov, Su 21 Dec
Bluewater, Su 16 Nov & Sat 13 Dec
Festive Gift Fair Su 23 Nov
York, Sa 29 Nov
Lincoln, Su 7 Dec
Bronte Country Su 14 Dec
THURSFORD XMAS SPECTACULAR choice of dates from £42.00
Clothes Show Live! Mo 8 Dec, **£42.00**
It's Showtime!
Disney on Ice 'Finding Nemo' Sa 15 Nov, **£39.00**
High School Musical Ice Spectacular Sa 10 Jan, **£39.00**
'Holiday on Ice' Mystery Sa 7 Feb, **£35.00**
BOOKINGS HOTLINE 01440 702257

For your wonderful memories of yesteryear
OurTime
ON SALE NOW at all good retailers
Only £1.50

Freetime

IF you are planning an event let us know. Call Nik Shelton on (01223) 434429, fax details to (01223) 434415 or email *nik.shelton@cambridge-news.co.uk*

Choral thrills

THE Fairhaven Singers will perform music composed by local teenager Jake Howarth at Queens' College Chapel in Cambridge on Sunday at 8pm.

Pied Beauty is a choral setting of a poem by Gerald Manley Hopkins. Conductor Ralph Woodward said: "I have known Jake for some time and performed some of his superb music before, so I was delighted that we were able to ask him to write this piece for us. We think it's a thrilling piece, written in the great English choral tradition and yet wholly original, which audiences will respond to."

Tickets are £10-£12. Call (01223) 357851.

Mirth makers

THE Jesterlarf Comedy Club will be dealing out the mirth once again at The Junction in Cambridge on tomorrow.

The show starts at 8.15pm and features Greg Davies. One third of the We Are Klang comedy troupe he was nominated for best breakthrough act at the 2007 Chortle Awards and best compere this year. Tickets are £11. Call (01223) 511511.

Lyrical Luft

THE Acoustic Routes night at CB2's Café in Cambridge's Norfolk Street will see music from Canadian singer songwriter Cara Luft on Saturday.

A founder of The Wailin' Jennys, her solo music blends roots, folk, rock and country. Acoustic trio Navaro, who follow in the Crosby, Stills and Nash tradition, support. Tickets are £8 and the music starts at 8pm.

Mitchell mixes modern jazz for club

THE Cambridge Modern Jazz Club returns to Kettle's Yard on Friday with a set from pianist and composer Robert Mitchell.

He will be performing alongside drummer Richard Spaven and bassist Tom Mason who mix influences from freeform jazz and hip hop to folk and electronica.

Their live shows feature original compositions as well their own arrangements of tracks by Massive attack and Radiohead.

Mitchell studied at City University and the Guildhall School of Music and Drama and is a visiting composer at the Royal Academy of Music's jazz department.

Tickets are £8-£16 and the evening starts at 7.30pm. To book call (01223) 511511.

■ TALENTED TRIO. . . at Kettle's Yard. CP.

Satirical stand-up without the stags

By Nik Shelton

FRANKIE Boyle is known as the "dark heart of *Mock the Week*", by the BBC2 comedy show's presenter Dara O'Briain.

His jokes and one-liners that pepper the successful satirical panel show cover subjects that other comics tend not to cover.

And it's a reputation he's happy to build upon as he travels the UK on his first ever national tour.

"I started off my career telling jokes about murders and serial killers. I just thought about whatever came into my head – the darker side of Scottish life and, erm, serial killers," he says.

Glasgow-born Boyle thinks it is this heritage that has bred his love of the darker side of life.

"Scottish comedy by nature is very dark. I think it's a lot better than British comedy in general. It's grim. It's really grim.

"I'm actually a weirdly optimistic person. It really helps me with my work, because I'm always going on thinking 'this is going to be a fantastic show'."

His show *Morons I Can Heal* had a sell out run at last year's Edinburgh Festival Fringe. He was the fastest-selling comedy show at the Assembly Rooms in its history and eventually sold more tickets than Ricky Gervais' show at Edinburgh Castle. Similar success in London's West End have established Boyle as one of the rising stars of comedy.

■ 'DARK HEART'. . . Frankie Boyle. CP.

And he's enjoying the freedom that comes with an hour-long show, after the 20 minutes afforded in most comedy clubs.

"It's what I've been doing in clubs for a while but without brawling birthday parties towards the end of it. It's quite fun because you can tell your jokes rather than not tell them because someone's there having a stag party.

"I can talk about the horror of humanity and be honest without being punched in the face.

"It is quite a harsh show, but people have definitely accepted it. I quite like trying to find where the boundary is and staying just inside it. I don't really like doing stuff that doesn't work. I like doing stuff that works, but some people find it shocking."

And it's not always the audience that is shocked. He says: "One of the things that really horrifies me is the way sometimes people won't accept jokes about celebrities when they will accept about really harsh topics.

"We are talking about terminal illness and then you do a joke about Michael Jackson and people go 'ooh!'. I think people now watch so much television that those people are sort of closer to them than they were 20 years ago. That is sad."

■ There's only a few tickets remain for Frankie Boyle's shows at the, Cambridge Corn Exchange on November 19 and 22, at 8pm. To book call (01223) 357851.

Crossword 2088

Across

1. Strive to follow information about the toffs. (6)
4. Quiet hunk, but a bit fat. (5)
8. Justifies these battle tirades. (8)
10. It's poetical to take the chair in retrospect. (3)
11. Mixture of chemical elements in Asian garden. (8)
13. Australia retreats about Queen for nothing. (4)
15. Travelled to find the right poem. (4)
16. Presented play in garden having put thoughts into deeds. (5,3)
19. Don't start to inform about short distance. (3)
20. Careers to the bottom, and criticises. (4,4)
22. Doctor escorted back to sitter. (5)
23. Consented to bring silver with a rush. (6)

Down

1. Animals leave by a back-street. (5)
2. Fresh Southern landlord presents information bulletin. (10)
3. Again tape on the subject of the engineers' line. (8)
5. Is there much in fate? (3)
6. Father given stupid dare to join in March. (6)
7. Damage bringing first of hostility to member. (4)
9. Does noise bring feeling of solid wisdom? (5,5)
12. Some of a melody? But is divided into voices. (4-4)
14. Bumped into Portuguese gentleman by chance. (6)
17. Get rid of change happening to us. (4)
18. Mild musicians about to start laughing. (5)
21. Exploit poor sue. (3)

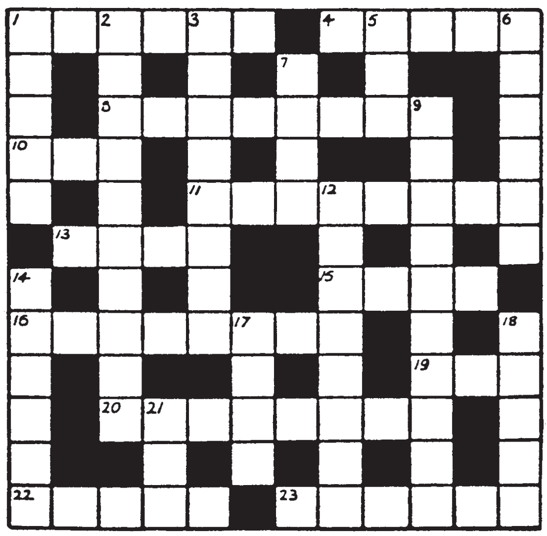

■ **Solution to 2087 – Across:** 1 Meerkat, 4 Blue, 6 Macabre, 9 Donate, Natal, 12 Nerves, 15 Oldies, 18 Tweet, 19 Settle, 21 Merrier, 23 Part, 24 Oranges. **Down:** 1 Mementoes, 2 Excited, 3 Air, 4 Banner, 5 Unit, 7 Belie, 8 Eden, 10 Easy terms, 13 Enter, 14 Viewing, 16 Intact, 17 Seem, 20 Edna, 22 Ear.

SAVE 3p a litre
bp JET TEXACO TOTAL
at participating filling stations
Don't miss Saturday's Cambridge News for details

your stars with Russell Grant

09052 calls cost £1/min at all times from a land line. JMediaUK SE1 8EZ.

Aries Mar21 - Apr20

Your sex appeal is at an all-time high. It's possible a relationship with a colleague could move on a stage when you tickle their fancy with your wit. A time consuming challenge will give the chance to acquire new skills but may test your resilience.

To hear more call 0905 232 6057

Taurus Apr21 - May21

If you're single, you could meet someone special at a cultural or educational institution. You're attracted by intelligence. Two heads are better than one now especially if you have to handle delicate issues that need more tact and diplomacy than normal.

To hear more call 0905 232 6057

Gemini May22 - June22

If you're looking for work, you should seek posts related to private investigation, medicine, or recycling. Finding new uses for outmoded materials may especially appeal. At last, you'll find a job that stimulates your creative ability and your mind.

To hear more call 0905 232 6057

Cancer June23 - July23

It's time to shake off shackles of family and devote yourself to pleasure. Falling in love is a possibility. If you've been dating, the two of you may decide to get engaged or move in together. Taking up a new hobby will stimulate your imagination.

To hear more call 0905 232 6057

Leo July24 - Aug23

Spending more time at home gives you a chance to rest and relax. Although you always enjoy the company of others, there is a limit to your endurance. Take this opportunity to luxuriate in the bath, fix fabulous food, and hit the hay early.

To hear more call 0905 232 6057

Virgo Aug24 - Sept23

A hectic week which suits you down to the ground. Having a heavy workload gives you a sense of purpose and prompts you to find ingenious ways to save time and money. You're a virtual whirlwind of activity. A contact may be made at a party.

To hear more call 0905 232 6057

Libra Sept24 - Oct23

There's never been a better time to ask for a rise or land a better paid job. Your creative and intellectual talents are in great demand. Trust your intuition when dealing with an unresponsive authority figure. You can command any price.

To hear more call 0905 232 6057

Scorpio Oct24 - Nov22

Your vitality and confidence enables you handle hassles that once held you back. You may have extra money for luxuries. Go ahead and treat yourself, but remember Christmas is coming up fast and it's always an expensive time of year.

To hear more call 0905 232 6057

Sagittarius Nov23 - Dec21

You're extremely intuitive now, especially with regard to financial and family matters. Trust your heart over your head when dealing with these areas of life. Health issues shouldn't be ignored; find ways to get more exercise and watch your diet.

To hear more call 0905 232 6057

Capricorn Dec22 - Jan20

This promises to be a very busy week, especially on the social front. Be sure to attend as many parties as you can. You could make some important contacts along the way. Travel for work or pleasure could come your way, but it might bring problems too.

To hear more call 0905 232 6057

Aquarius Jan21 - Feb19

Career matters are highlighted. Although you hate kow-towing to authority figures you might have to bite the bullet this week. An unexpected cash bonus or windfall enables you to afford luxuries that were previously out of reach.

To hear more call 0905 232 6057

Pisces Feb20 - Mar20

Your eyes are opened to a whole range of new opportunities and potentials. From meeting someone special in unexpected surroundings to taking a trip and experiencing different creeds and cultures you should say "Yes" and go with the flow.

To hear more call 0905 232 6057

LIVE TAROT
1-2-1 READINGS
09066 353 544
Tariff - £1.50/min. Calls are recorded. Adults only. JMediaUK, London SE1

30 DATES for your diary

THE MAN ON THE MOON, NORFOLK STREET, CAMBRIDGE
Annotations of an Autopsy, Ingested, Just Another Ugly Nightmare, Perish in the Flames, STD. Adv tickets £7 from *http://manonthemoon.bigcartel.com* 7pm.
THE PORTLAND ARMS, CHESTERTON ROAD, CAMBRIDGE
The Last Republic, Toy Radio, Sensible Fun
Indie. Adv tickets £6.50 from (01223) 511511; door £8. 8pm.

Friday November 7
THE JUNCTION, CLIFTON WAY, CAMBRIDGE
Transmission – the best local and national bands, including Future of the Left, Data Select Party and more. Adv tickets £6. 8pm.
THE PORTLAND ARMS, CHESTERTON ROAD, CAMBRIDGE
Martin Stehenson – singer/songwriter. Adv tickets £10 from (01223) 511511. 8pm.

Saturday November 8
Rockin Revival – non members welcome.
THE MAN ON THE MOON, NORFOLK STREET, CAMBRIDGE
Federal Black 40.
THE PORTLAND ARMS, CHESTERTON ROAD, CAMBRIDGE
The Regency Array & Winchell Riots – indie. Tickets £5 from (01223) 511511. 8pm.
THE UNICORN, CAMBRIDGE
Cliff & Prue. Free entry. 9pm.

Sunday November 9
THE JUNCTION, CLIFTON WAY, CAMBRIDGE
The Complete Stone Roses – a tribute band who themselves have become a household name. Plus support from Tom Hingley (Inspiral Carpets). Adv tickets £12.50-£14.50. 8pm.
THE PORTLAND ARMS, CHESTERTON ROAD, CAMBRIDGE
The King Blues
Ska/Rock/Punk. Adv tickets £7 from (01223) 511511. 8pm.

Monday November 10
CAMBRIDGE CORN EXCHANGE, WHEELER STREET, CAMBRIDGE
Feeder – returning with their first proper tour in three years. Tickets £22.50 plus bookinf fee. 7.30pm.
THE PORTLAND ARMS, CHESTERTON ROAD, CAMBRIDGE
Youthmovies, Adam Gnade, The Tupolev Ghost
Post Rock. Advance tickets £7 from (01223) 511511. 8pm.

Tuesday November 11
CAMBRIDGE CORN EXCHANGE, WHEELER STREET, CAMBRIDGE
Extreme – plus support from Hot Leg and Voodoo Six. Tickets £28.50 plus booking fee. 7.30pm.
THE PORTLAND ARMS, CHESTERTON ROAD, CAMBRIDGE
Viva Machine, Bokaata, Kelvox1 – indie, rock and dance. Tickets £5 from (01223) 511511. 8pm.

Wednesday November 12
THE CHEQUERS INDIAN BRASSERIE, CARTER STREET, FORDHAM
Jacen Unplugged – Jacen (of the Rockanaughts) plays The Chequers with guests. Every Wednesday evening. Free entry.
THE JUNCTION, CLIFTON WAY, CAMBRIDGE
The Holloways – stop-start cheeky street-urchin punk. Adv tickets £10. 7pm.
THE MAN ON THE MOON, NORFOLK STREET, CAMBRIDGE
Rome Burns & Fire and Forget – with guest DJs and exclusive giveaways! Entry £4.
THE PORTLAND ARMS, CHESTERTON ROAD, CAMBRIDGE
Pifco, Thee Vicars, United Snakes – indie. Tickets price tbc. 8pm.

CINEMA

BURY ST EDMUNDS CINEWORLD
0871 200 2000
Times until Thursday, November 13.
Easy Virtue (PG): Daily 1.30pm, 3.50pm, 6.10pm, 8.30pm; Sun 11am.
Quantum Of Solace (12A): Daily 12.40pm, 1.40pm, 2.20pm, 3.20pm, 4.20pm, 5pm, 6pm, 7pm, 7.40pm, 8.40pm, 9.40pm; Sat & Sun 10.05am, 11am, 11.40am; Fri & Sat 10.20pm.
High School Musical 3 - Senior Year (U): Daily 2pm (subtitled Mon), 3pm, 5.40pm, 8.15pm; Daily except Sat 4.40pm; Sat & Sun 11.20am (subtitled Sun), 12.20pm.
Saw V (18): Daily 7.15pm, 9.30pm.
Ghost Town (12A): Daily 4.15pm, 6.40pm, 9pm; Daily except Sun 1.50pm; Sun 11.20am.
Burn After Reading (15): Daily 4.50pm.
Igor (PG): Daily 2.10pm; Sat & Sun 11.50am.
Space Chimps (U): Sat 10am.
Journey To The Center Of The Earth (PG): Sat 10am.
Kung Fu Panda (PG): Sat 10am.
Metropolitan Opera - Doctor Atomic (Live On The Big Screen) (Tbc): Sat 6pm.

CAMBRIDGE VUE
08712 240240
Times until Thursday, November 13.
Easy Virtue (PG): Daily 1.10pm, 3.30pm 5.50pm, 8.15pm; Fri, Sat & Wed 10.50pm.
Quantum Of Solace (12A): Daily (Not Tues) 11.30 (Not Sat/Sun) 14.20 17.10 20.00
Quantum Of Solace (12A): Daily 11.30am, 12.30pm, 1.20pm, 2.20pm, 3.20pm, 4.10pm, 5.10pm, 6.10pm, 7pm, 8pm, 9pm, 9.40pm; Fri, Sat & Wed 10.40pm, 11.40pm.
High School Musical 3 - Senior Year (U): Daily 1pm, 1.35pm (subtitled Sun), 4pm, 4.30pm, 6.40pm, 7.15pm (subtitled Tue), Sat & Sun 10.10am, 10.40am.
Ghost Town (12A): Daily 3.10pm, 5.40pm, 8.30pm; Daily except Tue 12.50pm; Sat & Sun 10.20am; Fri, Sat & Wed 11pm.
Saw V (18): Daily 9.45pm; Fri, Sat & Wed 11.55pm.
Burn After Reading (15): Daily 9.10pm; Fri, Sat & Wed 11.30pm.
Igor (PG): Sat & Sun 10am, 12.10pm.
Mamma Mia! (PG): Tue 12.10pm, 3pm, 6pm, 8.45pm.
City Of Ember (PG): Sat & Sun 10.50am.
Star Wars – Clone Wars (PG): Sat & Sun 10.30am.
The Duchess (12A): Tue 12.40pm.

CAMBRIDGE CINEWORLD
0871 200 2000
Times until Thursday, November 13.
W. (15): Daily 12.30pm, 3.15pm, 6pm, 8.45pm.
Easy Virtue (PG): Daily 1.30pm, 3.50pm, 6.10pm, 8.30pm; Sat & Sun 11am.
Pride And Glory (15): Daily 12.50pm, 3.40pm, 6.30pm, 9.20pm.
Quantum Of Solace (12A): Daily 12.40pm, 1.40pm, 2.20pm, 3.20pm, 4.20pm, 5pm, 6.05pm, 7pm, 7.40pm, 8.40pm, 9.40pm; Sat & Sun 10.10am, 11.10am, 11.40am; Fri & Sat 10.20pm.
High School Musical 3 - Senior Year (U): Daily 12.20pm, 2pm, 3pm (subtitled Sun), 4.45pm, 5.40pm (subtitled Mon); Sat & Sun 11.20am.
Saw V (18): Daily 7.15pm, 9.50pm.
Ghost Town (12A): Daily 1.20pm, 3.45pm, 6.20pm, 8.50pm.
Burn After Reading (15): Daily 8.20pm (subtitled Thu).
Igor (PG): Sat & Sun 11.05am.
Space Chimps (U): Sat 10am.
Journey To The Center Of The Earth (PG): Sat 10am.
Kung Fu Panda (PG): Sat 10am.

THE CAMBRIDGESHIRE
CHRISTMAS
GIFT SHOW
WOOD GREEN ANIMAL SHELTER, GODMANCHESTER, CAMBRIDGESHIRE

EVERYTHING YOU NEED FOR CHRISTMAS UNDER ONE ROOF!
Innovative, Affordable And Exciting. Fantastic Exhibitors With Thousands Of Exciting Christmas Gift Ideas...

GREAT DAY OUT FOR ALL THE FAMILY!

Amazing Toys and Stocking Fillers
Tasteful Gifts for Cooks
Sparkling Christmas Decorations
Earthy Gifts for Gardeners
Stylish Fashions
Luxury Stationery
Sensual Health & Beauty
Exotic Jewellery
Festive Food & Drink
Sumptious Interior Accessories ...
...and lots, lots more

THE BIGGEST CHRISTMAS SHOPPING SHOW IN CAMBRIDGESHIRE
SATURDAY 15TH & SUNDAY 16TH NOV 2008
OPEN: Sat 10am - 5pm, Sun 10am - 4pm ADMISSION: Adults £4.00 OAP's £3.00 Acc. Children FREE
Telephone 01702 549623 www.aztecevents.co.uk
50p OFF ADMISSION
with this advert (one advert per person)
Discount voucher only valid for this Aztec Christmas Craft & Gift Show
CE

apt PLASTICS LTD
SUPPLIERS AND INSTALLERS

TRADE COUNTER OPEN TO THE PUBLIC

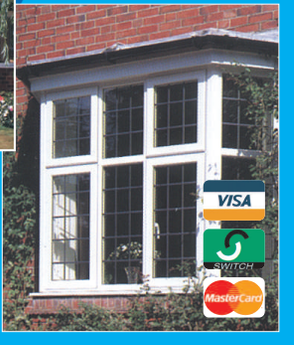

- PVC-U Windows/Doors
- Conservatories
- Porches
- Carports
- Fascias and Guttering
- Underground drainage
- Supply or supply and fit!

Apt for the complete installation service carried out by our own experienced teams
Showroom open: Mon-Fri 7.30-4.30pm Sat 8am-12pm

(01638 668400)
Unit 3 Goodwin Business Park • Newmarket • Suffolk

St Mary's CAMBRIDGE
Educating the Women of Tomorrow

"The seven years I spent at St Mary's were intrinsic in forming the woman I am today and I will cherish everything I learned and the people I met there forever" FORMER PUPIL

Sixth Form Information Evenings
MONDAY 10 AND TUESDAY 11 NOVEMBER
2 sessions per evening:
6.00pm - 7.00pm and 7.30pm - 8.30pm
PLACES NEED TO BE BOOKED IN ADVANCE
www.stmaryscambridge.co.uk

CEN1008(4)

Senior School: Bateman Street Cambridge CB2 1LY Tel: 01223 353253
Junior School: No 2 Brookside Cambridge CB2 1JE Tel: 01223 311666

Christmas Inspiration

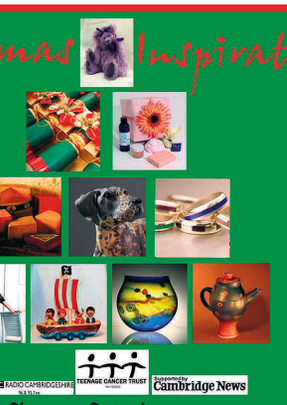

www.artcraftdesignshow.co.uk
www.artcraftdesignshow.co.uk

BBC RADIO CAMBRIDGESHIRE 103.5 FM
TEENAGE CANCER TRUST
Supported by Cambridge News

Five floors of style, creativity inspiration & enjoyment
November 7 8 9
The Art, Craft & Design Show at Newmarket

Bring this advert to class to claim a **FREE** week of Jazzercise.
Do something for mind, body & soul in 2008! Join the world's largest "dance-based" professional fitness programme!

£15 Monthly Unlimited Class Ticket (EFT) or £5 Walk-in.
"Wear comfy clothes, trainers, bring towel and water"

"With fresh choreography to music you love, this is a programme that's anything but routine"

Class Schedule

Red Lodge Millennium Centre, Lavender Close
Saturday
10.00am - 11.00am

St Marys Primary School, North Terrace, Mildenhall
Monday
7.00pm - 8.00pm
Wednesday
7.00pm - 8.00pm

Newmarket College, Hall 1, South Drive, Exning Road
Monday (Jazzercise Express)
7.00pm - 7.30pm
7.30pm - 8.30pm
Tuesday
7.00pm - 8.00pm
8.00pm - 8.45pm
Wednesday
7.30pm - 8.30pm
Thursday
7.00pm - 8.00pm
8.00pm - 9.00pm

Gardiner Memorial Hall, High Street, Burwell
Saturday
10.00am - 11.00am

jazzercise®
www.tryjazzercise.com
07971 449420
email: slgrayuk@yahoo.com

The Best Quality at Low Prices
For all your PVCU requirements
• Windows • Doors • Patios
• Conservatories • Soffits • Facias
• Bargeboard and guttering
F & M WINDOWS
10 Year Guarantee
• Choice • Value • Service •
Tel/Fax: (01638) 717888
Fensa Registered

QUALITY ANTIQUES AND FINE ART FAIR
7th ESSEX ANTIQUES FAIR
Saffron Walden County High School, Audley End Road, Saffron Walden, Essex CB11 4UH.
(Follow signs to Audley End House)
Saturday & Sunday 8th & 9th November 2008
Open Saturday 10.30am to 5pm. Sunday 10.30am to 4.30pm.
Top quality dealers from all over England offering a wide range of antique furniture, clocks, paintings, oil lamps, barometers, porcelain, jewellery, silver, glass, brass, period lighting, water colours and other quality antiques.
First class facilities including cafeteria and good parking.
Admission £3.
FURTHER INFORMATION from GEMSCO PROMOTIONS - 01525 402596 or 07771 570814

December 17th and 22nd THE AMERICAN FOUR TOPS MOTOWN SHOW: Price £45.00
Also, with its amazing light show, The Original Sin Disco
Drinks Reception, Three Course Christmas Dinner and Christmas Crackers
December 18th Boogie Nights: Price £40.50
Drinks Reception, two Course Christmas Dinner, Half Bottle of House Wine and Christmas Crackers
Dancing to The Original Sin Disco with its amazing light show.
December 23rd The Big Night Out at Chilford Hall: Price £41.50
Drinks Reception, Three Course Christmas Dinner, Half Bottle of House Wine and Christmas Crackers
An unforgettable evening of food, fun and entertainment.
New Year's Eve December 31st: Price £70.00:
Drinks Reception, Superb Four Course Dinner, The Galaxy Big Band and The Original Sin Disco
A recipe for a night of fun entertainment and fine dining.
A perfect way to welcome in the New Year with a Glen Miller Style Dance Band.
January 3rd 2009 "Late" Christmas Party: Price £36.95
Ever-popular, the perfect way to end the Christmas festivities.
Drinks Reception, Three Course Dinner and Half Bottle of House Wine
Dancing to the fantastic The Original Sin Disco
For bookings call: Chilford Hall 01223 895600
Email: rita@chilfordhall.co.uk • www.chilfordhall.co.uk
Chilford Hall

Ali Taj
Indian Restaurant
Soham
Take Away Meals
Free Home Delivery
Special Family Buffet
All Day Sunday & Bank Holidays
EAT AS MUCH AS YOU LIKE
£6.95
Children to 4 yrs free
5-9 years half price
12 noon - 10pm
Special Banquet Nights
Every Thursday & Friday
Any Starter Any Main dish
Any Side Dish, Any Rice and Bread
ALL FOR £10.95 per person.
Christmas Day Bookings Now Taken
18 Churchgate Street
Soham • CB7 5DS
TEL: 01353 720914 OR 724083

WeekendTV

SATURDAY

BBC1

- 6.00 Breakfast.
- 10.00 Ready, Steady, Cook.
- 10.45 Lord Mayor's Show.
- 12.10 BBC News; Weather.
- 12.20 Football Focus.
- 1.00 Rugby League World Cup. England v New Zealand.
- 2.00 Live International Rugby Union. Wales v South Africa.
- 4.30 Final Score.
- 5.10 BBC News; Regional News; Weather.
- 5.30 Hole in the Wall.
- 6.00 Strictly Come Dancing.
- 7.20 Merlin. A druid and his boy apprentice are discovered in Camelot and try to avoid capture.
- 8.05 National Lottery Draws.
- 8.15 Casualty. A road accident uncovers an affair between a woman and her stepfather.
- 9.05 The Royal British Legion Festival of Remembrance. The Royal British Legion pays tribute to the armed forces and remembers the victims of war and conflict.
- 10.40 BBC News; Weather.
- 11.00 Match of the Day.
- 12.10 FILM: Black Eagle (1988). A CIA operative battles a KGB agent to recover a crashed experimental aircraft.

BBC2

- 6.00 Tikkabilla.
- 6.30 Teletubbies.
- 7.00 Roar.
- 8.00 The Secret Show.
- 8.15 Sportsround.
- 8.30 Gimme a Break.
- 9.00 TMI.
- 10.30 Hot Rods.
- 11.00 The Secret Show.
- 11.15 The Story of Tracy Beaker.
- 11.45 Eliot Kid.
- 12.00 Switch: Sound.
- 12.30 Switch: Mission Beach USA.
- 1.00 Switch: Greek.
- 1.45 Switch: Revealed.
- 2.00 The Sky at Night.
- 2.20 Coast.
- 2.25 Fred Dibnah's Made in Britain.
- 2.55 FILM: Fort Apache (1948). Western.
- 5.00 Live International Rugby Union. Scotland v New Zealand.
- 7.05 Coast.
- 8.05 Inside the Saudi Kingdom.
- 9.05 Have I Got a Bit More News for You.
- 9.45 Comedy Connections.
- 10.30 The Catherine Tate Show.
- 11.00 Father Ted.
- 11.25 The Fast Show.
- 12.00 Never Mind the Buzzcocks.
- 12.30 Beautiful People.

ANGLIA

- 6.00 GMTV.
- 9.40 Emu.
- 9.55 Bernard's Watch.
- 10.10 My Life As a Popat.
- 10.40 Coronation Street.
- 12.55 ITV News and Weather.
- 1.00 Anglia News and Weather.
- 1.05 FILM: Sweet Charity (1969). A lovelorn dancer in a seedy nightclub falls for the humble charms of a naive insurance worker.
- 3.45 Midsomer Murders.
- 5.45 Anglia News and Weather.
- 6.00 ITV News and Weather.
- 6.15 Hero. The X Factor finalists' video for Hero, the charity single.
- 6.20 New You've Been Framed!
- 6.50 Harry Hill's TV Burp. The big-collared comedian reviews the week's small-screen highlights.
- 7.20 The X Factor. Special guest Mariah Carey sings live.
- 8.50 All Star Family Fortunes.
- 9.35 The X Factor – The Result.
- 10.20 ITV News and Weather.
- 10.35 FA Cup Football Highlights. Action from this afternoon's first-round ties.
- 12.05 Bingo Night Live.

CHANNEL 4

- 6.10 The Hoobs.
- 6.35 Planet Cook.
- 7.00 Adrenalin Rush.
- 7.30 Ironman Triathlon.
- 8.00 The Morning Line.
- 8.55 T4: unsignedAct.
- 10.00 T4: The Hills.
- 10.25 T4: Friends.
- 11.00 T4: Friends.
- 11.30 T4: Everybody Loves Lil' Chris.
- 12.00 T4: Reaper.
- 1.00 T4: Red Bull Air Race 2008.
- 2.00 Channel 4 Racing from Doncaster and Wincanton.
- 4.05 How Clean Is Your House?
- 4.35 FILM: Michael (1996). Two reporters discover a chain-smoking, beer-swilling angel.
- 6.35 Channel 4 News.
- 7.00 River Cottage Autumn.
- 8.05 Gordon Ramsay: Cookalong.
- 9.05 FILM: Silent Hill (2006). A young girl vanishes without trace in the town of Silent Hill and sinister creatures start emerging from the shadows. Horror.
- 11.25 FILM: Big Trouble in Little China (1986). Adventure.
- 1.20 FILM: The Fighting Temptations (2003). Comedy.

five

- 6.00 Sunrise.
- 7.00 Harry and His Bucket.
- 7.10 Mist: Sheepdog Tales.
- 7.25 Hana's Helpline.
- 7.40 Roobarb and Custard.
- 7.50 Bottle Top Bill.
- 8.10 Little Princess.
- 8.20 The Funky Valley Show.
- 8.35 The Beeps.
- 8.55 The Mr Men Show.
- 9.10 Rupert Bear.
- 9.25 The Milkshake! Show.
- 9.55 Sailor Sid.
- 10.00 The Gadget Show.
- 11.00 Axe Men.
- 12.00 Mean Machines of War.
- 12.50 Daring Raids of WW2
- 1.20 FILM: Fools' Parade (1971). Western.
- 3.15 Zoo Days.
- 3.25 FILM: Muppets from Space (1999). Comedy.
- 5.10 FILM: Hackers (1995).
- 7.00 Five News and Sport.
- 7.10 NCIS. A commander's body is washed ashore.
- 8.05 NCIS.
- 9.05 CSI: Crime Scene Investigation. The team tries to find out why a prisoner burst into flames while making a bid for escape.
- 10.05 Law & Order: Criminal Intent. A woman's death is revealed to be the result of a poisoning.
- 11.05 FBI Files.
- 12.05 Quiz Call.

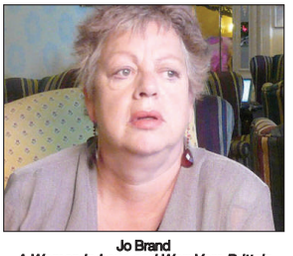
Jo Brand
A Woman In Love and War: Vera Brittain
BBC1, Sunday, 5.45pm

Michale Cochrane and Sean Bean
Sharpe's Peril
Anglia, Sunday, 9pm

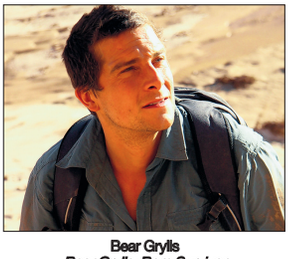
Bear Grylls
Bear Grylls: Born Survivor
Channel Four, Sunday, 5.45pm

Harold Ramis
Ghostbusters II
five, Sunday, 6.50pm

SUNDAY

BBC1

- 6.00 Breakfast.
- 8.15 Match of the Day.
- 9.30 The Andrew Marr Show.
- 10.30 Remembrance Sunday: The Cenotaph.
- 12.10 The Politics Show.
- 1.10 EastEnders.
- 3.05 Merlin.
- 3.50 Little Dorrit.
- 4.50 Points of View.
- 5.10 Songs of Praise.
- 5.45 A Woman in Love and War: Vera Brittain.
- 6.45 BBC News; Regional News; Weather.
- 7.15 Antiques Roadshow. Fiona Bruce and the team return to Leeds Castle near Maidstone.
- 8.15 Strictly Come Dancing. The judges decide who to eliminate.
- 9.00 Stephen Fry in America. The actor explores America's south-west, beginning with New Mexico.
- 10.00 BBC News; Weather.
- 10.20 Little Britain USA. Vicky Pollard is taken to hospital.
- 10.45 Spooks. Ben infiltrates an al-Qaida cell whose members are planning a bombing campaign in London.
- 11.45 Celebrity Scissorhands.
- 12.45 FILM: Breach of Trust (1999) Emotional drama.

BBC2

- 6.00 Tikkabilla.
- 6.30 Teletubbies.
- 7.00 Roar.
- 7.55 Bernard.
- 8.00 Mona the Vampire.
- 8.15 New Scooby-Doo?
- 8.35 Stupid.
- 9.00 Scorpion Island.
- 10.00 Something for the Weekend.
- 11.30 Countryfile.
- 12.30 International Rugby Union. England v Pacific Islands.
- 1.30 Rugby League World Cup. Highlights of Papua New Guinea v Australia.
- 2.35 FILM: Wagonmaster (1950). Western.
- 4.00 Voyages of Discovery. The rescue of the USS Squalus crew in 1939.
- 5.00 Remembrance Sunday: The Cenotaph.
- 6.00 Wild China.
- 7.00 Long Way Down. Ewan McGregor and Charley Boorman plot a journey from John O'Groats to South Africa.
- 8.00 Top Gear.
- 9.00 Dragons' Den: Outside the Den.
- 10.00 Match of the Day 2.
- 11.10 Graham Norton Uncut.
- 11.55 Heroes.
- 12.40 FILM: Scream of Fear (1961). Horror.

ANGLIA

- 6.00 GMTV.
- 9.25 CITV: Art Attack.
- 9.50 Prove It!
- 10.10 Finger Tips.
- 10.30 Finger Tips.
- 10.50 Planet Sketch.
- 11.00 The Championship.
- 11.45 Crocodile Hunter Diaries.
- 12.45 ITV News and Weather.
- 12.50 Anglia News and Weather.
- 12.55 FA Cup Special. Havant & Waterlooville v Brentford.
- 4.15 The X Factor.
- 5.45 The X Factor – The Result.
- 6.30 Anglia News and Weather Week.
- 6.45 ITV News and Weather.
- 7.00 Britannia High. Jez bumps into a few old friends, forcing him to reveal a secret to the group.
- 8.00 Heartbeat. Joe risks his career to help Dawson.
- 9.00 Sharpe's Peril. The swashbuckling hero is captured by Dragomirov.
- 10.30 ITV News and Weather.
- 10.45 FA Cup Football Highlights. Action from this afternoon's first-round ties.
- 11.50 The Vicar of Baghdad.
- 12.50 LA Dragnet.
- 1.35 60 Minute Makeover.

CHANNEL 4

- 6.10 The Hoobs.
- 6.35 Planet Cook.
- 6.55 Transworld Sport.
- 7.50 Freesports on 4.
- 8.55 T4: T4 is 10.
- 9.05 T4: Friends.
- 9.35 T4: Hollyoaks.
- 12.20 T4: Frock Me.
- 1.15 T4: unsignedAct.
- 2.25 T4: 4Music Presents: Stereophonics.
- 3.05 T4: Friends.
- 3.40 T4: The Simpsons.
- 4.25 T4: The Simpsons.
- 5.00 Deal or No Deal.
- 5.45 Bear Grylls: Born Survivor.
- 6.45 Channel 4 News.
- 7.00 Bremner, Bird and Fortune: Silly Money.
- 8.00 Wife Swap USA. A model swaps with a conservative grandmother who encourages arduous farm work and strict Fifties values.
- 9.00 FILM: The Transporter (2002). An underworld courier ends up battling his powerful employers when his conscience gets the better of him.
- 10.45 FILM: Flight of the Phoenix (2004). The crew of a cargo plane are left stranded in the Gobi desert.
- 12.50 Brothers & Sisters.

five

- 6.00 Tickle, Patch and Friends.
- 6.05 Bird Bath.
- 6.10 Softies.
- 6.15 Look!
- 6.20 Aussie Antics.
- 6.25 Angels of Jarm.
- 6.30 Elmo's World.
- 6.50 Harry and His Bucket.
- 7.00 Mist: Sheepdog Tales.
- 7.15 Oswald.
- 7.25 Hana's Helpline.
- 7.40 Bottle Top Bill.
- 7.55 Little Princess.
- 8.05 The Funky Valley Show.
- 8.20 The Beeps.
- 8.35 Look!
- 8.40 The Mr Men Show.
- 8.55 Rupert Bear.
- 9.10 The Milkshake! Show.
- 9.40 What Makes Me Happy.
- 10.00 The Black Mamba.
- 11.00 Nature Shock.
- 12.00 Zoo Days.
- 12.30 FILM: Sweet Hostage (1975). Drama.
- 2.25 FILM: From Here to Eternity (1953). Drama.
- 4.40 Five News and Sport.
- 5.00 FILM: Agent Cody Banks 2: Destination London (2004).
- 6.50 FILM: Ghostbusters II (1989). Comedy sequel.
- 9.00 FILM: The Longest Yard (2005). Comedy remake.
- 11.20 Danger Men.
- 12.20 ETU Triathlon.

Your number one paper for property in Newmarket and the surrounding area

NEWMARKET WEEKLY NEWS

Property

Tel: 01638 662581 • Fax: 01638 660846 Email: russell.beaumont@cambridge-news.co.uk

Cowlinge Nr Newmarket £1,500,000

Mill House Stud in Cowlinge which is situated 10 miles south of the famous racing town of Newmarket offers generous sized accommodation and has been extensively refurbished over the last 8 years. The house could either be a substantial home or, because of its natural division, shape and having two staircases could readily be divided into double dwellings.

The accommodation comprising sitting room, dining room, snug, playroom, office, farmhouse style kitchen with 4 oven oil fired Aga, boot room, utility room, ground floor cloakroom with power shower, 7 bedrooms, first floor study/bedroom 7, 2 bathrooms.

16.88 acres in total, 19 boxes, 5 horse Claydon covered horse walker, loading ramp and muck pit, post and rail paddocks and 2 timber barns.

Located on the edge of the village with panoramic views over the quiet Suffolk countryside the property offers excellent facilities suitable for a variety of equestrian purposes and has been used to date as a rest and recuperation facility.

The whole property has a wealth of mature trees and hedging to all boundaries.

It is one of the rare opportunities to purchase an equestrian property, close to Newmarket with two blocks of stables and a further block of timber boxes. A timber barn is also located on the eastern boundary with road access.

To arrange to view the property contact Smiths Gore on 01638 661122

SMITHSGORE

Get the Newmarket Weekly News emailed FREE each week!

Registering is simple and free and you can sign up for other titles too - just visit www.cambridge-news.co.uk and click on the 'E-Edition' icon.

Includes the Property pages

YOUR MOVE — Lattimores —

The UK's most visited estate agency website*

www.your-move.co.uk

01638 660303

NEWMARKET — OFFERS AROUND £300,000

REDUCED

IF YOUR LOOKING FOR A BUNGALOW IN QUIET LOCATION CLOSE TO THE TOWN? THEN LOOK NO FURTHER!! This extended and versatile 3 bedroom detached bungalow with generous living accommodation is in a sought after location close to the town and all facilities. Viewing is essential to fully appreciate this bungalow, which has been updated to high standard throughout. There is also an enclosed garden with mature shrubs, borders and fruit trees as well as off road parking.

FORDHAM — OFFERS AROUND £330,000

A four bedroom detached family home in a popular village location offering versatile living accommodation within a quiet cul de sac location. Offers considered!!!!

newmarket@your-move.co.uk

NEWMARKET — £249,950

A four bedroom detached family home in a popular location close to the town. The property is offered with no upward chain and has just been reduced below the stamp duty threshold of 3%.

newmarket@your-move.co.uk

GARDEN COURT — £120,000

A smart two bedroom ground floor apartment in a popular location close to the town and all facilities. Entrance, Lounge, Kitchen, two bedrooms, bathroom, communal grounds.

newmarket@your-move.co.uk

DORIS STREET — £218,000

Four bedroom Victorian family home situated close to the centre of the town and all facilities. The property has been subject to some updating over the last few years and has potential for further improvement.

newmarket@your-move.co.uk

GRANBY STREET — £146,950

MUST BE VIEWED

An amazing and luxurious two bedroom Victorian terrace home with immense charm and character along with modern and contemporary living situated on the popular south side of the town.

newmarket@your-move.co.uk

MILDENHALL ROAD — £169,950

Set well back from the road this three bedroom semi detached home offers good size living accommodation and also has a large garden. Call for more details!!!

newmarket@your-move.co.uk

ELLIOTT CLOSE — £179,950

REDUCED

A rare opportunity to purchase a two bedroom semi detached bungalow in a popular location close to the town. Offered with no upward chain this property is one not to be missed. Entrance hall, Lounge, Kitchen, Two Bedrooms, Bathroom, Gas Radiator Heating, Enclosed Garden and Garage.

ST. ALBANS — £330,000

NEW

A rare opportunity to purchase a three bedroom detached bungalow in a select cul de sac just off the Fordham Road. The property is offered with no upward chain and comprises of the following:- Entrance Porch, Reception Hall, Sitting Room, Dining Room, Kitchen/Breakfast room, Utility, Cloakroom, Master Bedroom with En-Suite Bathroom, Two Further Bedrooms, Family Bathroom, Integral Double Garage, Front and Rear Gardens. Viewing is essential to appreciate this family size bungalow.

newmarket@your-move.co.uk

PROPERTIES IN BRIEF

Newmarket:- Modern 2 bed house, 50% Shared Equity.....Coming Soon	£75,000
Newmarket:- 1st floor studio apartment	£86,995
Newmarket:- 1st floor two bedroom apartment	£109,950
Chippenham:- 1st floor modern one bedroom apartment	£119,995
Newmarket:- Choice of three 2 bedroom semi detached houses	Offers around £120,000
Lowther Street:- 2 bedroom Victorian house	Offers over £120,000
Red Lodge:- A choice of two 3 bedroom houses	from £138,000
Studlands Park:- Choice of two 4 bedroom houses	from £144,950

CALL 01638 660303 FOR FURTHER DETAILS!!

LETTINGS DEPARTMENT

STROLLERS WAY — OFFERS PCM

Space...Space...Space!!! An extremely large house at a competitive rent. Four Bedrooms, 18'9" x 25'7" first floor snooker room. Bathroom, Shower Room & Cloakroom. Kitchen, Utility, Garage and Gardens.
newmarket@your-move.co.uk

SCALTBACK CLOSE — £595 PCM

NEW

Beautifully presented 2 bedroom ground floor maisonette together with enclosed rear garden & garage. Bay windowed Living room, Kitchen, modern bathroom. Gas Central heating, Double Glazing. Available immediately.

ROBINS CLOSE — £695 PCM

NEW

A smart three bedroom detached family home in a quiet cul de sac situated within this popular village between Newmarket and Ely. Entrance hall, cloakroom, kitchen, lounge/diner, three bedrooms ,master with en-suite, bathroom, garden and garage.

NEWMARKET — £625 PCM

NEW

A smart well presented two bedroom Victorian terrace house situated close to the centre of town. Having recently updated this property is well worth a look and is available for immediate occupation.
newmarket@your-move.co.uk

sales lettings mortgages

ARLA Ombudsman www.oft.gov.uk OFT Approved code

PROPERTY

Handsome detached house

ON the market with no upward chain is this beautiful detached house in Falmouth Gardens, Newmarket.
The property is set in large gardens and features four bedrooms.
There is also a large living room, study, dining room, kitchen, utility room, bathroom and en suite to the master bedroom.
The front garden is mainly laid to lawn with a driveway and double garage.
A further lawn can be found to the rear of the house, bordered by shrubs, with a patio area too.
This handsome house is on the market for £425,000.
For further details call Cheffins on (01638) 663228.

Elegant village residence

THIS elegant three-storey property has well-presented accommodation and delightful gardens.

Situated in Newmarket Road, Burwell, is has a non-estate village location.

The property contains an entrance hall, family room/dining room, kitchen, study/bedroom, shower room, living room, master bedroom with en suite, three further bedrooms and a family bathroom.

The gardens are well-established and generous, and there is a driveway and garage for parking.

This property is on the market for £369,500.

To view this home, arrange with Cheffins on (01638) 663228.

Well-presented terraced home

THIS terraced home in Bittern Grove, Soham, is on the market for £149,995.

It features two bedrooms, a kitchen/dining room with modern units, a cloakroom, living room, bathroom and garage. There is also off-road parking.

The accommodation is well-presented and there are French doors leading from the living room to the garden.

The rear garden is enclosed and laid mainly to lawn.

It also includes a patio area and a timber shed. Call Abbotts Countrywide on (01638) 665731.

Home Information Packs
From: £215 plus vat

Pali (Property and Land Information)
have been providing conveyancing searches to the legal profession for many years.
We are an established local company who are fully HIP Code compliant and can now offer HIP's direct to the home owner.

Free storage on our Global Database.

To order a Home Information Pack for your property or for further information
Telephone: 01263 732255
E-mail david.hughes@pali.uk.com Web address www.hipview.co.uk

Newmarket
01638 668284

pocock&shaw
surveyors and estate agents

Lowther Street £155,000

A beautiful and quite charming Victorian 2 bedroom cottage displaying a wealth of character. NO CHAIN or STAMP DUTY

Newmarket £249,950

A Truly Outstanding Period Town House Providing An Abundance Of Elegant Living Accommodation. Retains Considerable Character.

Burwell £172,500

A Very Spacious And Well Proportioned 3 Bedroom Semi Detached Family House With A Large Garden & Ample Off Road Parking.

Newmarket £145,000

Overlooking stud land to the front a very spacious 4 bedroom family house with 2 reception rooms, kitchen, en suite, family bathroom.

Burwell £295,000

A brand new detached luxury singe storey residence providing quite superb accommodation. CALL NOW FOR FURTHER DETAILS

Nimbus Way £145,000

Overlooking a small green and benefiting from off road parking a very spacious 4 bedroom family house with 2 reception rooms and en suite.

Newmarket £179,950

A very smartly presented and extended 3 bedroom house situated within a popular cul de sac. URGENT SALE REQUIRED

Wicken £325,000

Set In An Idyllic Location Overlooking The Village Green A Grade 11 Listed Detached Period Cottage Of Charm And Character.

Fordham £165,000

A Very Spacious And Extended Semi Detached Older Style House Attractively Situated With Views To The Front Over Farmland.

Fordham £199,950

An Exceptional Period Cottage Of Immense Charm And Character Enjoying A Delightful Large Garden With River Frontage.

Lode £199,950

A Detached 2 Bedroom Bungalow Attractively Situated In This Popular Village Between Cambridge And Newmarket. REDUCED BY £35,000

Cheveley £215,000

A spacious detached 3 bedroom bungalow, tucked away at the end of a quiet cul de sac and set within large gardens with outstanding open views to the rear over stud land

Newmarket £210,000

A most attractive established semi detached family house enjoying a refitted kitchen, large conservatory and good sized garden.

Highclere Close £115,000

Situated in a cul de sac location a surprisingly spacious modern 2 bedroom house with double glazing, gas heating, garden and parking.

Newmarket £259,000

A Very Well Appointed & Extended Detached Family House Overlooking A Small Green, Enjoying A Large Rear Garden.

Freckenham £219,000

A charming period cottage of character providing well presented and much improved accommodation.

Burwell £245,000

A Well Presented & Sympathetically Extended Semi Detached Family House Benefiting From 4 Double Bedrooms & Large Lounge/Diner.

Dullingham £285,000

A Particularly Spacious & Extended Detached 4 Bedroom Family House Enjoying An Attractive Garden. Excellent Access For Cambridge.

Burwell £330,000

A most attractively situated detached period cottage, set within large gardens and enjoying charming versatile 5/6 bedroom accommodation of character.

Newmarket £145,000

A very spacious 4 bedroom family house with 2 reception rooms, kitchen, en suite shower room, family bathroom, enclosed garden & parking.

Newmarket £379,950

A Beautifully Presented And Extended Detached 4 Bedroom House Set In A Delightful Corner Position With Superb Far Reaching Views Over Paddocks.

Moulton £360,000

Enjoying Far Reaching Views To The Front Across Farmland And Set Within Delightful Large Gardens An Impressive Detached House.

Newmarket £379,950

A Substantial 5 Bedroom Detached Family House Set Within A Highly Desirable Location & Providing Most Attractive Spacious Accommodation.

Isleham £465,000

An imposing and substantial detached house providing enormously versatile accommodation of character and set within large gardens.

Newmarket £410,000

A Highly Individual Detached Barn Style Property Set Within Delightful Third Acre Gardens(sts).

www.pocock.co.uk

Cambridge 01223 322552 | Ely 01353 668091 | Newmarket 01638 668284

Newmarket Rentals
01638 668284

pocock&shaw
surveyors and estate agents

Weston Way
£425 pcm

A Very Well Presented Ground Floor Apartment, Which Has Recently Been Refurbished To Include A New Kitchen And Shower Room.

Isleham
£530 pcm

A Very Smart Cottage Style Modern 2 Bedroom House Situated In A Small Cul De Sac Within The Popular Village Of Isleham. The Terraced House Has Gas Central Heating, Off Road Parking, Excellent Value.

Red Lodge
£550 pcm

Well Presented 2 Bedroom Bungalow With Off Road Parking. Hallway, Fitted Kitchen, Living Room, Double Bedroom, Single Bedroom And Bathroom With Shower. Enclosed Rear Garden. No Pets.

Aureole Walk
£550 pcm

A 2 Bedroom House Situated North Of The Town On Studlands Park, Overlooking An Open Green. Enclosed Rear Garden And GARAGE

Nat Flatman Street
£595 pcm

An Updated And Much Improved Two Bedroom Cottage With A New Kitchen And Bathroom, Sitting Room, Gas Radiator And A Small Courtyard Garden.

Exeter Road
£595 pcm

A Charming 2 Bedroom Victorian Cottage In A Central Position With Sitting Room, Separate Dining Room, Well Fitted Kitchen. Upstairs Bathroom With Shower Over The Bath.

All Saints Road
£595 pcm

A Much Improved And Beautifully Presented Victorian Cottage In An Excellent Central Position. Sitting Room, Kitchen/Dining Room, Bathroom With Shower Cubicle And Bath And A Courtyard Garden.

Royal Palace Close
£600 pcm

A Spacious 3 Bedroom House, Set Within A Large Garden, In A Popular Residential Area North Of The Town Centre. Hall. Gas Heating, Double Glazing, 2 Parking Spaces. Available Beg January

All Saints Road
£650 pcm

Luxury Ground Floor Apartment Within Minutes Of The High Street With Large Living Room, With Kitchen Area, 2 Double Bedrooms With Fitted Wardrobes And Allocated Secure Parking.

Mill Reef Close
£650 pcm

Available Beginning Of January, A Very Spacious 4 Bedroom House In A Popular Residential Area North Of The Town Centre. Cloakroom, Large Sitting Room, Dining Room And Large Kitchen.

Royal Palace Close
£650 pcm

Located In A Popular Residential Area North Of The Town Centre, A 4 Bedroom House With Gas Heating, Double Glazing, 2 Parking Spaces. Available Beginning Of January

Golden Miller Close
£650 pcm

Available The Beginning Of January A Very Spacious 4 Bedroom House, Set Within A Large Garden, In A Popular Residential Area North Of The Town Centre.

Waterloo Close
£650 pcm

A 4 Bedroom House, In A Popular Residential Area North Of The Town Centre. With En Suite To Master Bedroom, Gas Heating, Double Glazing, 2 Parking Spaces. Unfurnished

Swaffham Prior
£725 pcm

A Recently Redecorated 3 Bedroom Semi Detached House With A Good Size Garden And Ample Off Road Parking In A Popular Village Location.

Malt Close
£750 pcm

A Very Smart 3 Bedroom Modern House Providing Well Designed Living Accommodation Complimented By An Attractive Enclosed Garden & Garage.

Arlington Court
£770 pcm

Spacious Ground Floor Three Bedroom Apartment Located A Short Distance From Newmarketís High Street. Bathroom With Shower And Allocated Parking To The Rear.

Fordham
£795 pcm

Situated in an excellent village position a detached bungalow with a good sized enclosed garden, garage and ample off road parking.

AVAILABLE NOW UNFURNISHED

Dullingham
£825 pcm

A spacious detached 3 bedroom bungalow situated at the end of a cul de sac and enjoying an attractive outlook to the rear over paddocks.

Lisburn Road
£1,500 pcm

Very Large Semi Detached Town House With Sitting Room, Dining Room, Kitchen, 4 Bedrooms, 2 WC And 2 Ensuites Plus Family Bathroom. Garage With Additional Study And Off Road Parking.

Burrough Green
£1,700 pcm

Occupying A Picturesque Village Setting A Charming Detached 3 Bedroom Period House With 3 Reception Rooms, Kitchen /Breakfast Room And 3 Bathrooms. Rarely Available.

www.pocock.co.uk

01638 663228
cheffins.co.uk

NEW PRICE

Exning **£172,000**
A delightful Victorian terrace cottage. 2 reception rooms, 2 bedrooms, first floor bathroom, boarded attic space with power, light, window and telephone connection (used as an office), gas central heating and NO CHAIN.

NEW PRICE

Burwell **£250,000**
A superbly presented sympathetically extended 3 bedroom detached bungalow situated close to the village centre with a stunning sitting/ dining room and attractive gardens.

NEW

Newmarket **£99,950**
A beautifully presented 2 bedroom first floor apartment with gas central heating, sealed unit double glazing, garden and parking. Outstanding value, NO CHAIN.

NEW

Exning **£212,500**
A substantial former public house requiring updating and modernisation with 6 bedrooms, large open plan ground floor accommodation, courtyard with open fronted garage in a central village location.

NEW

Burwell **£317,000**
A superbly presented 5 bedroom detached house standing at the head of the cul-de-sac with a superb master bedroom with ensuite, a well equipped fitted kitchen / breakfast room and separate dining room, a double garage and attractive south east facing gardens.

NEW

Woodditton **£340,000**
Superbly presented 3 /4 bedroom detached bungalow delightfully situated in an elevated plot superb views to the rear over open countryside, double garage and parking and NO ONWARD CHAIN.

NEW

Swaffham Prior **£370,000**
An individual detached 3/4 bedroom period cottage delightfully situated off a private road with views over adjoining farmland and the former windmill.Double garage and out buildings and attractive gardens and a potential pony paddock.

NEW

Burwell **£400,000**
A delightful 4 bedroom detached period property with a wealth of charm and character features standing in attractive part walled private gardens, 3 reception rooms, shower room and bathroom, garage and parking. VIEWING ESSENTIAL

NEW PRICE

Burwell **£236,000**
A charming detached 3 bedroom period cottage with 2 reception rooms, ensuite shower room, parking and south facing rear garden. OUTSTANDING VALUE.

NEW

Burwell **£165,000**
A beautifully presented 2 bedroom end of terrace house with ground floor cloakroom, modern fitted kitchen and master bedroom with ensuite shower room. RARELY AVAILABLE - NO CHAIN.

NEW URGENT SALE REQUIRED

Newmarket **£179,950**
A well presented, extended semi-detached property benefiting from lounge, dining room, 3 bedrooms, garage and garden. EARLY VIEWING RECOMMENDED.

NEW PRICE

Newmarket **£150,000**
A well presented modern 2 bedroom semi-detached bungalow standing in a well regarded development. The property has the benefit of a refurbished shower room, UPVC double glazing, a garden room,garage. NO CHAIN.

CAMBRIDGE **NEWMARKET** SAFFRON WALDEN ELY HAVERHILL LONDON cheffins.co.uk

Cheffins

NEW

Exning **£250,000**

A 3 bedroom semi detached house standing in a superb elevated position on the outskirts of this popular village. Accommodation includes 3 reception rooms, Winchmore kitchen, cloakroom and bathroom with separate shower cubicle. Outstanding value - no chain.

NEW

Burwell **£369,500**

A deceptively large stunning 4/5 bedroom 3 storey house standing in a non estate village location with attractive established gardens, a superb galleried open plan family room/ dining room, a quality fitted kitchen and south facing garden views to the rear.

NEW

Newmarket **£425,000**

A individual 4 bedroom detached house standing in sought after Falmouth gardens with the advantages of a large rear garden, ensuite shower room and a double garage.

ANOTHER SUCCESSFUL WEEK!

Cheffins provide the most effective, positive and successful approach to selling property 7 days a week. If you would like to sell your home call our residential team on 01638 663228

NOW SOLD STC

Cheveley
NOW SOLD STC
Similar Properties Required

NOW SOLD STC

Westley Waterless
NOW SOLD STC
Similar Properties Required

NOW SOLD STC

Ashley
NOW SOLD STC
Similar Properties Required

NOW SOLD STC

Newmarket
NOW SOLD STC
Similar Properties Required

01638 663228
cheffins.co.uk

ARLA Association of Residential Letting Agents

Cheffins

LET

Snailwell **£600 pcm**
A 2 bedroom older style cottage with sitting room, separate dining room and garden.

Fordham **£600 pcm**
A well presented 3 bedroom semi-detached house with a large garden, gas central heating and off road parking. AVAILABLE NOW.

NEW PRICE

Isleham **£1,000 pcm**
A substantial 5 bedroom detached house with superb gardens and standing in an excellent village setting. Viewing is recommended to appreciate the proportion of the accommodation. AVAILABLE NOW - NO PETS.

Red Lodge **£595 pcm**
A semi detached 2 bedroom bungalow with oil central heating, UPVC double glazing, garage and garden. Available now.

NEW

Swaffham Prior **£900 pcm**
A well presented and newly renovated 3 bedroom semi-detached property benefitting from lounge, newly fitted kitchen, 3 bedrooms, front and rear garden and off street parking. AVAILABLE NOW.

NEW

Fordham **£650 pcm**
A 3 bedroom semi-detached house with a fitted kitchen/breakfast room, sitting room with fireplace, bathroom, enclosed rear garden and parking. AVAILABLE NOV.

Newmarket **£650 pcm**
A period 2 bedroom house standing in a central location with parking and garage, sitting room, kitchen/diner, gas central heating and garden. AVAILABLE NOW

NEW PRICE

Newmarket **£495 pcm**
A 2 bedroom mid terrace house with lounge, separate dining room and ground floor bathroom situated close to the town centre. Available NOW.

Kentford **£675 pcm**
A delightful terraced cottage with 3 double bedrooms, large family bathroom, kitchen/dining room, rear garden and garage.

Newmarket **£695 pcm**
A victorian terraced property standing in an established central town location with 2 reception rooms, 2 double bedrooms, 2 bathrooms, a balcony and AVAILABLE NOVEMBER.

Isleham **£695 pcm**
A detached Victorian 3 bedroom house. Accommodation comprises hall, lounge, dining room, newly fitted kitchen with built-in appliances, bathroom and separate toilet.

NEW

Newmarket **£700 pcm**
A 3 bedroom period end terrace house with 2 reception rooms, fitted kitchen, open fireplace, double glazing, garage and garden. AVAILABLE END OF JANUARY.

Ashley **£700 pcm**
An imposing Victorian property delightfully situated in the heart of the village with 3 double bedrooms, a sitting room and separate dining room and a refurbished kitchen.

Exning **£750 pcm**
A 2 bedroom detached bungalow with double glazing and central heating. No smoking or pets. AVAILABLE END OF AUGUST.

NEW PRICE

Gazeley **£675 pcm**
A beautifully refurbished semi detached flint cottage standing in an idyllic setting in the heart of this sought after village. Rarely available, No Chain.

NEW

Burwell **£850 pcm**
A 3 bedroom modern detached house standing in a non-estate location close to the village centre with an ensuite shower room, fitted kitchen, sitting room and dining area and a garage.

Burwell **£950 pcm**
A beautifully presented 3 bedroom detached house with enclosed landscaped garden, ensuite shower room, cloakroom and garage.

Newmarket **£1,200 pcm**
A Victorian townhouse with superb 3 storey accommodation including 3 bedrooms, 3 reception rooms, garage and gardens. 1 bedroom being retained for landlord. Available Mid November.

CAMBRIDGE **NEWMARKET** SAFFRON WALDEN ELY HAVERHILL LONDON cheffins.co.uk

Newmarket
01638 560221

Independent Estate Agents & Property Management

Morris Armitage

NEW

Cheveley £250,000

An outstanding period property enjoying delightful views to front overlooking the local church.

Accommodation includes, sitting room, superb kitchen/family room, 3 good size bedrooms and family bathroom. No Chain.

NEW

Newmarket £159,950

A superbly presented bay fronted period property positioned on the north side of the town centre.

Boasting sitting room, dining room, refitted kitchen, 2 double bedrooms, bathroom, off-road parking, garage and garden.

NEW

Newmarket £157,000

A truly fine example of a superbly presented Victorian cottage positioned within moments of Newmarket High Street.

Accommodation comprises lounge, dining room, kitchen, utility area, two double bedrooms and bathroom. Courtyard garden.

NEW

Newmarket £179,950

A well presented extended semi-detached property enjoying a south facing rear garden located on the favoured south side of the town.

Offering accommodation to include kitchen/utility area, cloakroom, living room, dining area, 3 bedrooms and family bathroom. No Chain.

NEW/SOLD

Newmarket £169,995

A well presented end of terrace family home enjoying a delightful and fully enclosed rear garden

Accommodation includes living room, separate dining room, refitted kitchen, three bedrooms and a family bathroom.

Newmarket £295,000

A modern and detached family home standing on the south side of the town centre and enjoying delightful and fully enclosed gardens.

Accommodation to include living/dining room, conservatory, family room, study, 4 good size bedrooms (ensuite to master) and a family bathroom.

NEW

Cowlinge £195,000

A charming and recently refurbished attached period cottage with superb countryside views to front and rear.

Accommodation includes porch, sitting room, dining room, kitchen, bathroom, two bedrooms and third bedroom/study room.

Newmarket 01638 560221 www.morrisarmitage.co.uk Burwell 01638 742461

Now playing: Smooth Jazz

ON TEST

It's a better all-round car

IAIN DOOLEY

AS with so many things in life, this refreshed Jazz has experienced a little middle age spread: it's slightly larger in all the right areas, ensuring occupants and their belongings can stretch out a bit more.

Progress and changes in attitude towards the environment have dictated that the Jazz now boasts two new petrol engines – diesel doesn't figure in the range. The 89bhp 1.2-litre unit should offer more of the same for buyers – economy and refinement – with the 99bhp 1.4-litre engine promising a more sprightly performance that should please anyone taking the Jazz further than the supermarket.

While improved economy, emissions and refinement are important, the Jazz is not about outright performance. Comfort is king when you're dealing with compact cars that'll spend a lot of time in town, which makes Honda's decision to modify the Jazz's suspension welcome. Factor in the retuned steering and there's a noticeable improvement in high speed stability and cornering ability.

Versatility is also key in the small car market, and this is another area where the first generation Jazz trumped the opposition. Along with the spacious cabin, the Jazz's clever folding rear seats and ingenious boot storage options won the hearts of many.

The good news is that such features have been retained, while 1.4-litre variants gain an innovative 'double trunk' boot. By manoeuvring a combination of the cargo net and boot floor panel you can change the storage options open to you. According to Honda, everything from the occasional shopping bag to a pushchair will easily fit with the minimum of fuss.

And it's fair to say that occupants are unlikely to feel the pinch in the refinement department either. Make no mistake, for all the Jazz's down-to-earth versatility, it is not a bare-bones runabout. Fit, finish and equipment levels are easily up there with more expensive cars.

■ THE NEW HONDA JAZZ . . . a tough act to follow, but the new model is an improvement.

The big car feel continues with the generous array of equipment available. Whether it's electric windows, the impressive audio systems and satnav, the multitude of airbags and electronic stability controls to the very grown-up panoramic glass roof on the high-spec 1.4 model, there's never a feeling that you have to slum it just because you've chosen to buy a small car.

If that's not enough there's always the clever auto gearbox option for the larger engined Jazz. Strictly speaking it's a six-speed automated manual gearbox, but the absence of a clutch pedal should make it a popular choice for anyone spending a lot of time city driving.

Basically

The Jazz is a smart car. If you consider yourself a smart person who appreciates the important things in motoring – space, ease of use, refinement – then you'll appreciate Honda's latest Jazz.

VERDICT

Honda Jazz 1.2 SE

Prices: £10,995

Looks: Refined

Handling: Comfortable

Practicality: Excellent for a small car

Performance: Suited to urban driving

factfile

Engine:	1.2-litre petrol
Max. power:	99bhp
Top speed:	110mph
0-60mph:	12.5 secs
Economy:	51.4mpg (Combined)
Emissions:	129g/km
Insurance:	Group 4

Abington Motors

2005 (55) RENAULT GRAND SCENIC 1.6 DYNAMIQUE 5 DOOR 7 SEATS (New Model), Metallic Grey, Air Conditioning, Power Steering, CD Player, Electric Windows, Remote Central Locking, Parking Sensors, Roof Bars, Alloy Wheels, One Owner, 28,504 Miles £5,995

2005 (55) RENAULT GRAND SCENIC 1.6 DYNAMIQUE 5 DOOR 7 SEATS (New Model), Metallic Blue, Air Conditioning, Power Steering, CD Player, Electric Windows, Remote Central Locking, Alloys Wheels, One Owner, 26,322 Miles £5,995

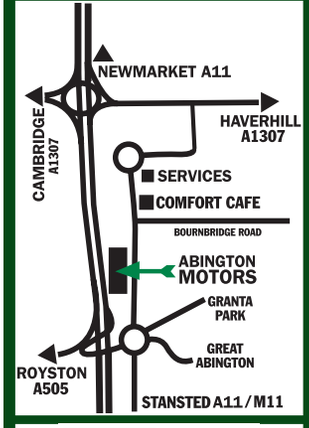

2005 (55) RENAULT GRAND SCENIC 1.6 DYNAMIQUE 5 DOOR 7 SEATS (New Model), Metallic Grey, Air Conditioning, Power Steering, CD Player, Electric Windows, Remote Central Locking, Alloy Wheels, One Owner, 14,768 Miles £6,495

2005 (55) RENAULT GRAND SCENIC 2.0 DYNAMIQUE 5 DOOR AUTOMATIC 7 SEATS (New Model), Metallic Blue, Air Conditioning, Power Steering, CD Player, Electric Windows, Remote Central Locking, Alloy Wheels, One Owner, 11,430 Miles £6,495

2005 (05) FORD FOCUS 1.6 LX 5 DOOR AUTOMATIC (New Model), Metallic Silver, Air Conditioning, Power Steering, Electric Windows, Remote Central Locking, CD Player, One Owner, 6,097 Miles £5,995

2005 (55) RENAULT GRAND SCENIC 1.6 DYNAMIQUE 5 DOOR 7 SEATS (New Model), Metallic Blue, Climate Control, Power Steering, CD Player, Electric Windows, Remote Central Locking, Alloys Wheels, One Owner, 26,322 Miles £5,995

2005 (55) RENAULT GRAND SCENIC 1.6 DYNAMIQUE 5 DOOR 7 SEATS (New Model), Metallic Grey, Air Conditioning, Power Steering, CD Player, Electric Windows, Remote Central Locking, Parking Sensors, Alloy Wheels, 28,504 Miles £5,995

2005 (05) VAUXHALL ASTRA 1.8 LIFE 5 DOOR AUTOMATIC. Metallic Silver, Air Conditioning, Power Steering, Remote Central Locking, Electric Windows, CD Player, Alloy Wheels, One Owner, 3,928 Miles £5,995

2005 (55) RENAULT MEGANE 1.4 OASIS 5 DOOR, Metallic Blue, Panoramic Sunroof, Air Conditioning, Power Steering, Electric Windows, Remote Central Locking, Keyless Start, 19,361 Miles £5,695

2005 (05) FORD FOCUS 1.6 LX 5 DOOR (New Model), Metallic Silver, Air Conditioning, Power Steering, Electric Windows, Remote Central Locking, CD Player, 11,278 Miles £5,595

2005 (55) SUZUKI SWIFT 1.5 GLX 5 DOOR, Red, Air Conditioning, Power Steering, Remote Central Locking, Electric Windows, CD Player, One Owner, 25,512 Miles £5,495

2004 (54) VAUXHALL ASTRA 1.6 SXI 5 DOOR, Metallic Silver, Air Conditioning, Power Steering, Remote Central Locking, Electric Windows, CD Player, One Owner, 47,638 Miles £5,495

2007 (57) FORD KA 1.3 STYLE 3 DOOR, Metallic Black, Colour Coded Bumpers, Power Steering, Electric Windows, Central Locking, CD Player, One Owner, 11,299 Miles £4,995

2005 (55) VAUXHALL CORSA 1.2 SXI 3 DOOR, Metallic Silver, Air Conditioning, Power Steering, Remote Central Locking, Electric Windows, CD Player, Alloy Wheels, One Owner, 22,212 Miles £4,995

2005 (55) PEUGEOT 206 1.1 S 5 DOOR, Metallic Red, Air Conditioning, Power Steering, Remote Central Locking, Electric Windows, CD Player, 27,289 Miles £4,995

2005 (05) VAUXHALL MERIVA 1.4 LIFE 5 DOOR, Metallic Black, Air Conditioning, Power Steering, Remote Central Locking, Electric Windows, CD Player, 29,106 Miles £4,995

2005 (05) FORD FIESTA 1.4 ZETEC CLIMATE 5 DOOR (New Model), Metallic Blue, Air Conditioning, Power Steering, Electric Windows, Remote Central Locking, CD Player, Alloy Wheels, 48,534 Miles £4,995

2005 (05) RENAULT CLIO 1.4 EXPRESSION 5 DOOR, Metallic Red, Air Conditioning, Power Steering, CD Player, Sunroof, Electric Windows, Remote Central Locking, One Owner, 30,052 Miles £4,995

2004 (04) CITREON C3 1.4 DESIRE 5 DOOR, Metallic Blue, Air Conditioning, Power Steering, Remote Central Locking, Electric Windows, CD Player, 14,266 Miles ..... SOLD

2004 (04) FORD FIESTA 1.4 FLAME 5 DOOR, Light Metallic Green, Air Conditioning, Power Steering, Electric Windows, Remote Central Locking, CD Player, Alloy Wheels, 56,658 Miles £4,995

2004 (54) RENAULT SCENIC 1.5 DCI DYNAMIQUE 5 DOOR DIESEL (New Model), Metallic Grey, Air Conditioning, Power Steering, CD Player, Electric Windows, Remote Central Locking, Alloy Wheels, 49,786 Miles £4,995

2005 (55) VAUXHALL CORSA 1.2 DESIGN 3 DOOR, Metallic Red, Air Conditioning, Power Steering, Remote Central Locking, Electric Windows, CD Player, Alloy Wheels, One Owner, 48,943 Miles £4,695

2007 (07) FORD KA 1.3 STYLE 3 DOOR, Tonic Blue Metallic, Colour Coded Bumpers, Power Steering, Electric Windows, Central Locking, CD Player, One Owner, 7,095 Miles £4,595

2005 (55) VAUXHALL CORSA 1.2 SXI + 3 DOOR, Metallic Silver, Power Steering, Remote Central Locking, Electric Windows, CD Player, Alloy Wheels, One Owner, 35,327 Miles £4,495

2006 (06) FIAT PANDA 1.2 DYNAMIC 5 DOOR, Metallic Red, Power Steering, Electric Windows, Remote Central Locking, CD Player, One Owner, 18,784 Miles £4,495

2005 (05) CITROEN PICASSO 1.6 DESIRE 5 DOOR, Light Metallic Blue, Air Conditioning, Power Steering, Remote Central Locking, Electric Windows, One Owner, 24,751 Miles ..... SOLD

2006 (06) FIAT GRANDE PUNTO 1.2 ACTIVE 5 DOOR, Metallic Blue, Power Steering, Electric Windows, Remote Central Locking, CD Player, One Owner, 25,809 Miles £4,495

2006 (06) FIAT GRANDE PUNTO 1.2 ACTIVE 5 DOOR, Metallic Black, Power Steering, Electric Windows, Remote Central Locking, CD Player, One Owner, 29,297 Miles £4,495

2005 (05) VAUXHALL CORSA 1.0 LIFE 3 DOOR, Metallic Silver, Power Steering, Remote Central Locking, Electric Windows, CD Player, One Owner, 11,582 Miles £4,295

2002 (02) VOLKSWAGEN GOLF 1.4 S 5 DOOR, Metallic Silver, Power Steering, Electric Windows, CD Player, Alloy Wheels, 60,974 Miles £4,195

2006 (56) FORD KA 1.3 STUDIO 3 DOOR, Metallic Black, Power Steering, 8,592 Miles £3,995

2006 (06) FIAT PANDA 1.1 ACTIVE 5 DOOR, Mambo Yellow, Power Steering, Electric Windows, Central Locking, One Owner, 19,933 Miles £3,995

2002 (02) PEUGEOT 307 1.4 LX 5 DOOR, Metallic Silver, Air Conditioning, Power Steering, Remote Central Locking, Electric Windows, CD Player, 39,721 Miles £3,995

2006 (06) FORD KA 1.3 DESIGN 3 DOOR, Metallic Blue, Power Steering, CD Player, ABS, Electric Windows, Central Locking, One Owner,15,219 Miles £3,995

2006 (56) FORD KA 1.3 STUDIO 3 DOOR, Metallic Black, Power Steering, 8,592 Miles £3,995

2005 (54) NISSAN MICRA 1.0 E 3 DOOR, Metallic Silver, Power Steering, Remote Central Locking, Electric Windows, CD Player, 15,550 Miles £3,995

2002 (52) FORD FOCUS 2.0 GHIA 4 DOOR, Metallic Silver, Leather Upholstery, Air Conditioning, Power Steering, Electric Windows, Remote Central Locking, CD Player, Alloy Wheels, 61,327 Miles £3,595

2001 (Y) MERCEDES A140 1.4 CLASSIC 5 DOOR, Metallic Silver, Air Conditioning, Power Steering, Remote Central Locking, Electric Windows, CD Player, 45,920 Miles £3,495

2003 (03) FORD MONDEO 1.8 ZETEC 5 DOOR, Metallic Blue, Air Conditioning, Power Steering, Electric Windows, Remote Central Locking, CD Player, Alloy Wheels, 66,498 Miles £3,495

2002 (02) FORD FOCUS 1.6 ZETEC 3 DOOR, Metallic Green, Power Steering, Electric Windows, Remote Central Locking, CD Player, Alloy Wheels, 54,038 Miles £3,495

2004 (04) MG ZR 1.4 105 + 3 DOOR, Metallic Grey, Sunroof, Alcantara Upholstery, Power Steering, Remote Central Locking, CD Player, Alloy Wheels, 60,382 Miles £3,495

2001 (Y) FORD MONDEO 2.0 ZETEC 4 DOOR, Metallic Silver, Air Conditioning, Power Steering, Electric Windows, Remote Central Locking, CD Player, Alloys Wheels, 50,795 Miles £2,995

2000 (X) FORD FOCUS 1.8 ZETEC 5 DOOR, Metallic Red, Air Conditioning, Power Steering, Electric Windows, Remote Central Locking, CD Player, Alloy Wheels, 89,605 Miles £2,695

2001 (Y) PEUGEOT 306 1.6 MERIDIAN 5 DOOR ESTATE, Metallic Silver, Air Conditioning, Power Steering, Electric Windows, Central Locking, CD Player, 56,842 Miles £2,495

2000 (W) FORD FOCUS 1.8 ZETEC CLIMATE 5 DOOR ESTATE, Metallic Blue, Air Conditioning, Power Steering, Electric Windows, Remote Central Locking, CD Player, Alloy Wheels, 90,146 Miles £2,495

1997 (R) SAAB 900 2.0 S CONVERTIBLE 2 DOOR, Metallic Blue, Power Steering, Electric Windows, Remote Central Locking, 69,917 Miles £2,495

1998 (S) SKODA OCTAVIA 1.6 GLX 5 DOOR, Diamond White, Air Conditioning, Power Steering, Electric Windows, Remote Central Locking, 77,846 miles ..... SOLD

2005 (05) FORD FOCUS 1.6 LX 5 DOOR (New Model), Metallic Silver, Air Conditioning, Power Steering, Electric Windows, Remote Central Locking, CD Player, One Owner, 11,278 Miles £5,595

2005 (55) PEUGEOT 206 1.1 S 5 DOOR, Metallic Red, Air Conditioning, Power Steering, Remote Central Locking, Electric Windows, CD Player, One Owner, 27,289 Miles £4,995

2005 (05) VAUXHALL MERIVA 1.4 LIFE 5 DOOR, Metallic Black, Air Conditioning, Power Steering, Remote Central Locking, Electric Windows, CD Player, One Owner, 29,106 Miles £4,995

2005 (05) VAUXHALL ASTRA 1.8 LIFE 5 DOOR AUTOMATIC, Metallic Silver, Air Conditioning, Power Steering, Remote Central Locking, Electric Windows, CD Player, Alloy Wheels, One Owner, 3,928 Miles £5,995

NHS STAFF DISCOUNT CARD WELCOME HERE

Abington Motors, Bourne Bridge, Abington, Cambridge, CB21 6AW
01223 835835 www.abingtonmotors.co.uk

VISA MasterCard SWITCH

Retail Motor Industry Federation

LOOK OUT

FOR THIS SIGN...

You will see this logo displayed by people who sell, service or simply fill up cars, trucks and motorbikes. The logo tells you they are accredited members of the ***Retail Motor Industry Federation***

HELPING MOTORISTS LOCATE GOOD GARAGES

Retail Motor Industry Federation members adhere to a strict Code of Practice and pride themselves on providing high quality, value-for money services to the motoring public.

The RMIF is currently promoting its popular Consumer Motorline – 08457 58 53 50: on calling this number, consumers are put in touch with local RMIF garages. For the more IT-aware, a **Find a Service** postcode search facility is available on our website, www.rmif.co.uk.

The motoring public should have easy access to the very best quality customer care and service, and RMIF members – spanning over 8,000 businesses – are committed to providing this through their support of a robust Code of Practice.

The Federation represents not only independent garages, but also franchised and commercial vehicle dealers, motorcycle dealers and rider training centres, body repairers, motor auctions, MoT test stations, cherished number plate dealers and petrol retailers. Put simply, as the largest trade body for the retail motor sector, we are uniquely placed to advise consumers: the RMIF is a gateway to quality services.

Matthew Carrington RMIF Chief Executive: "In addition, using an RMIF member provides customers with the valuable reassurance of our mediation service – this facility will investigate any complaint made against a member, and will remain impartial throughout. In most cases it is successful in resolving disputes or disagreements fairly and amicably."

To locate an RMIF member, consumers can use the "Find a Service" search facility on www.rmif.co.uk or call the Consumer Motorline on 08457 58 53 50.

Acorn of Abington
Cambridge Road, Little Abington.
Tel: 01223 893100

Autokare Cambridge
Unit A 20 Mercers Row
Cambridge, CB5 8HY
Tel: 01223 363030 Fax: 01223 361136
www.autokare-cambridge.com

Bar Hill Motors
Unit 10, Viking Way, Bar Hill, Cambridge.
Tel: 01954 781132
barhill.motors@virgin.net

Buckingham & Stanley Ltd
12-14 High Street, Histon,
Cambridge CB4 9JD
Tel: 01223 875699

Cole & Day
Bridge End Garage, 7 High Street, Somersham.
Tel: 01487 741000

Cowley Road Garage
72 Cowley Road, Cambridge.
Tel: 01223 425600
cowley.road@virgin.net

Duxford Service Station
Newmarket Road, Duxford, Cambridge.
Tel: 01223 832412

Eric Jude & Son
Arbury Road Garage, Cambridge.
Tel: 01223 350066

G.P. Motors Ltd
1 Eltisley Avenue, Newnham, Cambridge.
Tel: 01223 352340 (Sales)
Tel: 01223 355574 (Service)
www.gp-cars.com
enquiries@gp-cars.co.uk

Linton Village Motors
Bourne Bridge
Abington
Cambridge
Tel: 01223 830550
www.lintonvillagemotors.co.uk

Manchetts Burwell Ltd
1 Berkley Yard, Ness Road, Burwell, Cambridge
Tel: 01638 744537

McKenzie & Haywards Garage
High Street, Linton, Cambridge CB1 6HS.
Tel: 01223 894140

Mo's Motors
Fen Forge, High Street, Fenstanton.
Tel: 01480 300552

Patersons
4-5 Laureate Paddocks, Exning Road,
Newmarket CB8 0AP
Tel: 01638 662006

SPA Motor Co
1 Studlands Park Avenue, Newmarket
Tel: 01638 660100
www.spamotor.co.uk

Stepney Bros
55 Ditton Walk, Cambridge.
Tel: 01223 241185

Wilshers Garages Ltd
Wimpole Tel: 01223 207226
Eversden Tel: 01223 262481

HEAD OFFICE: 201 Great Portland Street, London W1W 5AB
Tel: 020 7580 9122

www.randrcars.co.uk

R & R CARS

CLARK CARS

www.clarkcars.co.uk

GOOD USED CARS BOUGHT

36 CHEDDARS LANE CAMBRIDGE
Off Newmarket Rd, Next to Tesco

03	53	(DEC) MERCEDES E220 CDi, A VANT GARDE ESTATE Diesel, silver h/leather, alloys, climate, manual, FMSH	£12,999
04	54	MERCEDES C220 CDi COUPE Diesel, Auto, 3 door, met blue, 1 owner, 45,000 miles, FMSH, climate, alloys	£11,999
99	V	BMW 528i SE, black, fully factory M Tec spec, Auto/Trip box, sat/nav TV, fully kitted and fully loaded, 70,000 miles, FSH	£7,999
05	05	GOLF 2.0 SDI Diesel, 5dr 1 owner, 14,000 miles FSH,	£7,489
02	02	BMW 318i SE, 4 door, 143bhp, topaz blue, M3 17" alloys, 28,000 miles, FSH	£6,999
05	05	VAUXHALL ASTRA 1.8 Club Automatic Estate, breeze blue, 1 lady owner, 26,000 miles, aircon, alloy	£6,795
05	05	CITROEN PICASSO 2.0 HDi Desire Diesel, air con, 22,000 miles, FSH, 1 owner	£6,699
02	52	BMW 316i 1.8 Ti SE Compact, metallic red, 56,000 miles, FSH, climate, alloys Was £6,999 Now	£5,999
04	54	VAUXHALL ZAFIRA 1.6 Life MPV (7 Seater), metallic blue, 1 private owner, 8,900 miles only, FSH, air con	£5,999
05	05	RENAULT SCENIC 1.6 VVT EXPRESSION, silver, 1 owner, 7,400miles, FSH, air con, multi airbags	£5,999
05	05	VAUXHALL ASTRA 1.6 Club, 5 dr, Automatic, 1 lady owner, 27,640 miles, FSH, alloys, air con	£5,999
00	W	TOYOTA MR2 Convertible 1.8 VVT-i (hard/soft top), met blue, leather seats air con, alloys etc, 65,000 miles, FSH	£5,799
03	53	(OCT) RENAULT CLIO Sport (172), silver, lady owners, 29,000 miles, FSH, excellent example	£5,795
05	05	PICASSO 1.6 DESIRE 2 MVP, silver, 1 owner, 18,400 miles, FSH, air con, multi airbags, e/w, c/m	£5,689
05	54	RENAULT SCENIC 1.6 VVT Expression, Automatic, gold, 1 lady owner, 15,510 miles, air con, only	£5,489
05	55	(DEC) SMART FORFOUR 1.5 CDi Diesel Pulse, 5 door, silver/blue, 1 owner, 16,000 miles only, air con, FSH	£5,489
05	05	NISSAN ALMERA 1.8 SE Automatic, ice blue, 5 door, 13,000 miles, 1 owner, FSH	£5,299
05	05	CITROEN C4 1.6 SX AUTO, 5 door, choice of met red or grey, mileage from 24k price from	£5,295
05	05	PEUGEOT 206 1.4 (16v) SE, 3 door, met blue, 1 owner, 26,000 miles, FSH, climate control, CD, c/l, f/fogs	£4,999
02	52	VW GOLF SE Automatic 5 door, met/black, PAS, air con, CD, remote c/l, 1 former owner, FSH	£4,999
05	55	VAUXHALL CORSA 1.2 SXi, 3 door, silver, 1 owner, 28,000 miles, FSH, alloys, CD c/l	£4,799
03	53	FORD FUSION 2 Automatic, 5 dr, 1400cc, 16v, metallic, PAS, ABS, air con, 2,400 miles, FFSH	£4,499
04	54	CITROEN BERLINGO Multispace 1.6 MPV, silver, local demo +1 family owned, 45,000 miles, FSH	£4,399
01	Y	VW GOLF 1.6 S 16V, 5 dr, silver, PAS, ABS, e/s/r, CD, multi airbag, FSH	£3,999
04	04	ROVER STREETWISE 1.4 (103bhp) SE, 3 dr, petrol blue, 1 lady owner, 31,000 miles, FSH, alloys, leather trim, roof rails	£3,999
04	04	ROVER 45 Impression 1.6 (16V), 5 door, green, 2 owners, 30,000 miles, only service history, alloys, air con, elec windows	£3,995
98	S	AUDI A3 1.8 T Sport, black, 180 hp, aloys, stainless exhaust, FSH	£3,599
04	54	FORD KA 1.3 Style, met silver, 1 local lady owner, 37,000 miles, tax, new MoT	£3,499
01	Y	ALFA ROMEO 156 Selespeed/Tiptronic, 58,000 miles, FSH, a/c, CD	£3,395
00	W	FORD FOCUS 2.0 Ghia, 5 door, metallic gold, 1 lady owner, 64,000 miles, FSH, air con, top of the range model for	£2,999
01	Y	SKODA OCTAVIA Ambiente 2.0, 4 door saloon, silver, 2 owners, 64,000 miles, FSH, air con	£2,999
01	51	RENAULT SCENIC 1.6 16v EXPRESSION PLUS MPV, met blue, 2 local owners, FSH, air con, twin elec sunroofs, new cambelt, service & MoT	£2,989
02	52	RENAULT MEGANE 1.6 FIDJI, 5dr, silver, alloy, air con, CD, spoiler, FSH, 2 owners	£2,899
00	W	FORD FOCUS 1.6 LX Automatic, 5dr, air con, CD, dual airbags, 74,000 miles	£2,699
00	V	FORD FOCUS 1.8 ZETEC Estate, black alloys, PAS, ABS, air con, dual airbags	£2,499
98	R	CHRYSLER VOYAGER 3.3LE Automatic 7 Seater, aircon, alloys, fully loaded, FSH	£2,399
01	51	FIAT PUNTO 1.2, 5dr, pat met blue, 36,000 miles, 2 owners, PAS, c/l, e/w	£2,599
00	W	FIAT BRAVO 1.2 3 Door, p/ex, bargain	£1,695
00	W	DAEWOO MATIZ SE Plus, 5dr, blue, PAS, c/l, dual airbags, e/w, 63,000 miles, FSH	£1,599
00	V	VAUXHALL VECTRA 1.8 LS, 5 door, silver, PAS, CD, alloys, dual airbags, FSH, air con	£1,599
95	M	VAUXHALL ASTRA Convertible Automatic 1.6, PAS, e/w x 4, MoT'd	£999
96	N	CITROEN 1.4 ZX 5 Door, Red, new MoT	£895
96	N	VOLVO 850 2.9 Estate, red, MoT March, Taxed Feb	£595
01	51	FORD FOCUS 1.6 LX, 5 Door, black, air con, CD, 50k, FSH	Arriving

PHONE: 01223 353124 / 352702

We can source any vehicle! Usual dealers facilities available

SERVICING & MOT'S
All makes & models

- TYRES & EXHAUSTS
- CLUTCHES & BRAKES,
- BATTERIES
- CAM BELTS & WATER PUMPS

FREE COURTESY CARS
FREE LOCAL COLLECTION AND DELIVERY

NESS ROAD BURWELL
CAMBS CB5 0AA
WWW.MANCHETTS.CO.UK
EMAIL WORKSHOP@MANCHETTS.CO.UK

Tel: 01638 742839

MANCHETTS
A FAMILY COMPANY YOU CAN TRUST

RECOVERY

MANCHETTS
Cambridgeshire • Suffolk
Rescue & Recovery

"For all your rescue & recovery needs at the roadside, motorbikes, vans, cars, and commercial vehicles alike"
www.manchetts.co.uk e-mail: recovery@manchetts.co.uk
Broads Road Burwell Cambs CB5 0BQ

TO ADVERTISE YOUR BUSINESS HERE
Please call NICOLA on 01223 434219

LOOKING TO BUY A CAR?

This Newspaper carries the areas largest selection of new and used cars.

FIFD7

SPA MOTOR CO.

We cater for all cars

- FIXED PRICE SERVICING
- MANUFACTURERS' PARTS USED
- COURTESY CARS AVAILABLE
- VALETING SERVICE AVAILABLE
- FREE COLLECTION AND DELIVERY SERVICE
- AIR CONDITIONING SPECIALISTS WE HAVE ALL THE EQUIPMENT NEEDED TO FIND ALL FAULTS
- WARM, FRIENDLY SERVICE
- ESTABLISHED FOR 27 YEARS
- SPORTS • MPV • FAMILY
- SERVICING & MOT PREPARATION
- DIAGNOSTICS LATEST EQUIPMENT USED
- TYRES • EXHAUSTS • BATTERIES
- SERVICING
- BODY SHOP FOR PRIVATE AND INSURANCE WORK

Studlands Business Centre
Exning Road Newmarket CB8 7SS
Tel: 01638 660100
www.spamotorco.co.uk

BLUNTISHAM Car Sales

(03 53)	MERCEDES E320 CDI Eleance, 78k, FSH, diesel, cliamte, cruise, elec seats	£9995
(05 05)	AVENSIS 2.0 D-4D T3 S, 73k, FSH, diesel, air con, CD, ABS, sat nav, alloys, silver, airbags, e/w, e/m, PAS, c/l	£6195
(05 05)	FOCUS 1.6 LX, 5 dr, 46k, PAS, air con, airbags, stereo, ABS, c/l, met blue, FSH, new shape, CD	£5795
(05 55)	ASTRA 1.6 Breeze, 5 dr, 52k, FSH, air con, PAS, CD, alloys, black, e/w	£5495
(V)	BMW 323 2.5 CI Coupe, 5 speed, 90k, FSH, ABS, elec seats, air con, alloys, silver, stereo, airbags, c/l	£5295
(03 03)	MEGANE 1.5 DCI Expression 80, 5 dr, 72k, FSH, diesel, PAS, air con, airbags, stereo, CD, ABS, e/w	£4495
(05 05)	C3 1.1 DESIRE, 5 dr, 29k, FSH, met blue, air con, airbags, CD, ABS, c/l	£4795
(04 04)	FABIA 1.4 TDI PD COMFORT, 60k, met grey, PAS, e/w, FSH, ABS, diesel, 1 owner	£4695
(Y)	AUDI A2 1.4 TDI SE Diesel, 70k, FSH, alloys, CD, climate, only £35 tax, black	£4995
(04 04)	MONDEO 2.0 TDCI 130bhp Ghia, 74k, 5 door, 6 speed, diesel, cruise control, climate, alloys, black	£4795
(04 54)	307 2.0 HDI 90, 5 door, 57k, diesel, air con, PAS, CD, alloys, blue	£4795
(04 54)	IBIZA 1.2 SX, 2 dr, 34k, FSH, alloys, CD, climate, met blue, e/w, c/l, airbags	£4495
(05 54)	VECTRA 1.8 LS 16v, 77k, FSH, air con, cruise, CD, PAS, airbags, silver	£4495
(04 54)	ALMERA 1.5 S, 3 door, 59k, FSH, air con, PAS, CD, silver	£3495
(03 03)	C5 2.2 HDI SX AUTO, 93k, FSH, diesel, met red, CD, climate, PAS, airbags	£3295
(Y)	ASTRA 1.6i Club, 5 door, 59k, a/c, c/l, stereo, e/w, airbags, met grey	£2995
(V)	FOCUS 1.6 Zetec, 5 door, 77k, met blue, air con, PAS	£2695
(Y)	406 2.0 HDI Rapier Diesel, 86k, history, alloys, CD, climate, met blue, air con	£2495
(S)	PUMA 1.7 16v Coupe, 72k met green, PAS, air con, alloys, stereo, e/w	£2495
(02 51)	FIESTA 1.2 Freestyle, 5 door, 80k, PAS, air con, c/l, CD, e/w, airbags	£2495
(T)	VECTRA 2.0 LS DI, 5 door, 77k, diesel, ABS, PAS	£1595

WE HAVE MOVED!

4X4 & MPV & ESTATES & VANS

(05 55)	PASSAT 2.0 Sport 140 DIESEL, estate, ABS, aircon, PAS, CD, airbags, FSH, climate, ipod connection	£11495
(05 54)	GRAND SCENIC 1.6 Dynamique, 13k, FSH, PAS, air con, stereo, e/m, e/w, c/l, CD, 7 seats	£5795
(S)	RAV-4 2.0 GX Auto, 5 dr, 41k, ABS, alloys, s/h, stereo, air con, red	£3295
(V)	RAV 4 Soft top 2.0, 68k, FTSH, 3dr, airbags, PAS, CD, blue	£3595
(Y)	HONDA CIVIC 1.6 VVTi SE Aerodeck, 69k, FSH, 1 owner, FSH	£2995
(X)	POLO 1.6 SE, 49k, blue, PAS, stereo, CD, e/w, e/m	£2995
(V)	ZAFIRA 1.6 Comfort, 85k, FSH, 7 seats, air con, airbags, met green	£2995
(V)	OCTAVIA 1.9 TDCI, estate, diesel, 73k, PAS, ABS, airbags, stereo, e/w	£2995
(X)	KIA SPORTAGE 2.0 SX 4x4, 46k, FSH, met red, e/w, e/m, airbags, stereo	£2495
(01 51)	PICASSO 1.8 SX 1bv, 58k FSH, silver, air con, PAS, airbags, CD, e/w, e/m	£2495
(T)	SCENIC 1.6 E RT Alize, 5 door, 60k, ABS, a/c, twin sunroof	£2295

PART EXCHANGES TO CLEAR WITH MOT

(T)	MEGANE 1.4 Liberte, 79k, 5 door, red	£995
(T)	ESCORT 1.6 Flight Estate, 112k, FSH, blue, Tax 31-10-08	£895
(T)	DAEWOO Lanos 1.6 SX, 94k, 3 door, air con	£795
(M)	PROTON PERSONA 1.6 SEI, 4 dr, 104k, MoT 25-09-2009	£495

Can't get credit CCJ's and arrears considered £95.00 deposit on selected cars.

Finance Available

Full workshop facilities

MoTs Servicing

Cars bought for cash.

All major credit cards accepted.

Home Shopping! We may be able to come to you?

Telephone 01480 464100

Open:
Mon - Fri 9am - 5.30pm
Sat 9am - 3.30pm
Sun 10am - 2pm

High Street, Needingworth, Nr St Ives Huntingdon PE27 4SA

Pictures of cars available on our website www.bluntishamcars.co.uk email bluntishamcars@v2net.co.uk

Minimum 2 year warranty

On majority of vehicles

MOTORING

■ FORD KUGA . . . low finance available.

Top deals for Ford models

FORD has great deals on offer this autumn across its entire model range

Price reductions, a host of free equipment and finance offers are all available until November 30.

Fiesta: A limited stock of run-out 2008 model year Fiesta Zetec Blue and Fiesta Zetec Climate 1.25-litre three-door versions are still available.

The Fiesta Zetec Blue, priced at £8,995, offers additional equipment including a technology pack and Bluetooth connectivity with voice control resulting in a total saving of £1,705.

The Fiesta Zetec Climate is now priced at £8,995 with additional technology and sport packs – a total saving of £2,155.

Fusion: The already well-equipped Fusion Zetec Climate is now available at the discounted price of £11,195 – saving £1,800 – and with free Bluetooth and voice control adding an extra £300 of value.

Focus: The acclaimed sporty new Focus in Zetec trim level is on offer at £13,995 – a saving of £1,550 and also comes with free Bluetooth and voice control worth £150.

■ FORD FIESTA . . . extra equipment on offer.

■ FORD MONDEO . . .sports pack upgrade.

C-Max: Opt for the C-Max Zetec at £14,595 and customers will save £1,550 off the recommended retail price with free Bluetooth and voice control worth £150.

Kuga: The new Ford crossover is available with low-rate finance and with a generous £1,000 deposit allowance. Prices now start from £20,900.

Mondeo: Mondeo customers opting for the Titanium series will gain a free "sports" pack (18-inch Y-spoke alloys, sports suspension, rear spoiler) with an on-the-road price of £19,4452.

S-Max & Galaxy: S-Max Titanium and Galaxy Ghia customers will be offered a free panorama roof (worth £700) adding to the wealth of luxury features standard on these popular MPVs.

All the above models benefit from low rate finance from 4.9 per cent with no deposit required.

THE MOT CENTRE
MOT TESTING STATION
CLASS IV MOTS £44.95
UNIT 2
STUDLANDS PARK
INDUSTRIAL ESTATE,
STUDLANDS PARK AVENUE
NEWMARKET,
SUFFOLK, CB8 7EA
Tel. 01638 663006
Fax. 01638 663008

15 Motors

Accessories & Spares

CITROEN SAXO 1.1
T reg'd, petrol, met blue, MoT Feb 2009, CD player with handsfree and MP3 connection
£775
07961 778068

Caravans - Camping

SWIFT CORNICHE CARAVAN
2 berth, with awning
£500 ono
01353 778830 after 6pm

Cars Wanted

CAMBS CAR COLLECTION
MOT FAILURES
Accident damaged and non runners bought for cash.
£150 paid for scrap cars
Call Cambs Car Collection
✱ REGISTERED WASTE DISPOSAL ✱
01353 777421 . 07590 582201

WANTED
CARS + VANS
£600 TO £20,000
CASH TODAY
ALL CARS CONSIDERED
• High Mileage • MOT Failures
• Unwanted • Damage
7 Days / 1 hour anywhere
01279 723366

CASH PAID FOR...
Local collections of vehicles, plant and machinery. Trade collection undertaken farm & factory clearance.
Lyngate Motors
Milton, Cambs
07808 357070
01223 565078

WANTED
CARS VANS AND PICK-UPS
With or without MoT, caravans bought, scrap cars and scrap metal cleared, prices negotiable.
Registered Waste Carriers
01223 207992
07984 905621

Cars Wanted

CARS + VANS WANTED
£800 - £40,000
INSTANT CASH
We pay more
High or low miles, MoT or not, even damaged
01277 890992

CASH PAID
For your car or van
Top prices paid for all makes in any condition
Accident & mechanical damage with or without MoT welcome
Scrap vehicles collected 7 days a week
07846 906586

A-B CARS WANTED
CARS • VANS • TRUCKS
Minumum offer £50 for MoT failures
Best prices for old scrap
01353 861694
07972 756181

ALL SCRAP VEHICLES WANTED
Cash paid, prompt collection, Rampton Car Breakers, your local licensed breakers yard, DVLA registered, est 40 years, ring anytime
01954 251030
07788 825202

CHARLTON RECYCLED AUTOPARTS
Fully Authorised End of Life Vehicle Treatment Facility - Licence number 75119B
We are the only authorised collector of abandoned vehicles for South Cambridgeshire, East Cambridgeshire & Fenland District Councils
We have a direct link to DVLA and can issue Certificates of Destruction electronically immediately.
We pay for any scrap car and operate a free collection service.
Cambridge (01223) 832656

WANTED
Toyota Hiace Hi-Lux
Nissan Cabstar - Diesel or Petrol.
All Bedford Rascals, Mercedes, Mazda, Vans & Trucks.
All car with or without MOT, Anything considered Top prices paid.
07767 772803
01480 477767

Mopeds

VESPA LX 50CC
Registered September 08, 12 months tax, silver, 5 miles on clock, unwanted present
£1,500
07980 704424

Motorbikes

A.S. MOTORCYCLES
WANTED
Any motorbikes wanted for export
Damaged, non runners, MoT failures, anything considered
Immediate collection
07817 993482
01763 208183

Motorbikes

ALL MOTORCYCLES WANTED
Also Scooters
Best prices paid for MoT failures, damage & non-runners
Scrap collected free
Call Will on:
01353 777421
07590 582201

Tyres - Exhausts

AT Freds Tyres, part worn tyres guaranteed. Tel: 01353 741279.

Commercials

RAMSEY VEHICLE SALES LTD
A large selection of light commercial vehicles.
Please see our used van list in Huntingdon, St. Ives, St. Neots and Cambourne Weekly News every other week or call
01487 710011 or
07974 141318
www.ramseyvehiclesales.co.uk

RENAULT MASTER DCi 90
2001 (51 plate), 2.2, FSH, 72k miles, fully ply lined, shelving units, CD, tax & MoT, diesel, 2 owners, vgc
£2,900
07786 010168
01223 511135

VAUXHALL COMBO 1.7 CDTi
2003 (53 plate), 56k miles, tax & MoT, red, c/l, radio cassette, very light use, vgc
£2,000 ovno
01763 838189
01763 273034

Geoff Glover Van Sales
Supplier and buyer of good quality light commercials
To view our large selection of vans
VISIT
www.ggvs.co.uk
Chettisham Garage • Lynn Road
Ely CB6 1SA
TEL: 01353 664234
FAX:01353 663229
Email: ggvs@btconnect.com

Audi

AUDI A4 1.8
2000, 71,000 miles, metallic green, 17" chrome wheels, MoT Dec '08, tax Jan '09, PAS, FASH, CD, a/c, drives excellent
£2,895
07886 625743
01223 247030

News Classified
01223 43 43 43

Audi

AUDI A4 1.8 SE
1995, private plate, 4 door, saloon, MoT Feb '09, tax Dec '08, good condition
£495 ono
SOLD

BMW

BMW 3201 1990cc
G reg'd (1989), 4 door, saloon, petrol, grey, 67k miles, tax & MoT, excellent condition, one owner
£3,000
01480 453190

Citroen

CITROEN SAXO EAST COAST
met red, 1.124cc, 1999, T reg'd, full MoT, 77,000 miles, good condition, low tax, very sporty looking
£1,050
01353 741013
07889 509009.T

Fiat

FIAT SEICENTO SX 1.1
2002, 02 reg'd, 3 door, power steering, radio/ CD, sunroof, electric windows, air bag, 18,000 miles, insurance group 1, MoT June 09
www.smallcarsonly.co.uk
20+ cars available
£1,895
01440 730104.T

News Classified
01223 43 43 43

Fiat

FIAT PUNTO 1.2
1999 (V reg'd), 3 door hatch, 10 months MoT and service, 11 months tax, CD, 135k miles, four owners from new
£695
07950 208645

FIAT PUNTO SX 60 SELECTA
1242cc, auto, economical, 5 door hatchback, petrol, 1997, P reg'd, white, 54k genuine miles, one year MoT, taxed, e/f/w, PAS, easy to drive
£625 ono
01223 566322
07949 931970

Fiat

FIAT PUNTO 1.2
Y reg'd, 52k miles, 3 door, metallic burgundy, PAS, taxed and MoT May '09, e/w, 2 owners from new, good condition
£1,595 ono
07800 832738 after 6pm, Haverhill

Ford

FORD Fiesta 1.25 Freestyle, 5 door, 2002, 02 plate, met grey, only 43,000 miles, FFSH, PAS, c/ locking, e/ windows, airbag, alloys, radio/ CD player, immob, colour coded bumpers, new MoT, warranty, excellent condition, £2,995. Tel: 01799 584327 07779 557267 www.rowleyscars.co.uk

FORD ESCORT 1.8 LX
R reg'd, 1997 (Dec), blue, 77,000 miles, FSH, MoT May 09, air con, Sony radio/ CD player, central locking, alarm, very good condition
£525 or offers
01487 843849
07748 401998

FORD FIESTA 1.2 ZETEC 16V
1998, R reg'd, new shape, 93k miles, FSH, one owner, recent cam belt, MoT Aug 09, taxed, 3 door, PAS, CD player, alloy wheels, excellent condition
£950
01223 860170
07881 633006.T

FORD FIESTA 1.2LX
1998, R reg'd, 3 door, blue met, s/r, 77k miles, MoT to July, vgc
£995
01223 208892

FORD FIESTA ZETEC 1.25
2005 (05 plate), 5 door, hatch, met black, petrol, manual, 43k miles, e/w, a/c, alloys, FSH, tax & MoT, good price for immediate sale, vgc
£4,600 ono
07776 230417

FORD FOCUS 1.6LX
petrol, 5 door, 2004, '04 plate, machine silver, 63,000 miles, 2 owners, FSH, air con, alloys, CD, MoT March '09, taxed to end September '09, vgc
£3,600 ono
07884 206666
01799 584380

Honda

HONDA ACCORD EXECUTIVE
T reg, auto, leather interior, Bose sound, climate control, FSH
£1,900
01763 231914

drive
The fastest and safest vehicle for selling your car

Jaguar

JAGUAR S TYPE 3.0 SE AUTO
X reg'd, met blue, leather, climate, sat nav, alloys, cruise, electric seats, s/f, traction control, rear park, tax Dec, MoT Aug '09, FSH, 89k miles
£3,300 ono
07909 997555

Land Rover

FREELANDER TD4 HSE
2004, 5 door, automatic, 29k miles, met silver, a/c, s/r, FSH, heated seats, leather, 1 lady owner, park distance control, excellent condition
£7,995
01763 245446

LAND ROVER DISCOVERY
diesel, 300 estate, TDI, green,1996 (N), full MoT, 5 door, 7 seater, air con, PAS, alloy wheels, 2 sun roofs, all leather, lots more, all good
£1,450
01353 741013
07889 509009.T

LAND ROVER DISCOVERY TDi
300 XS, 1996, 1 year MoT, met blue, half leather, 7 seater, every possible extra, incl a/c, twin s/r, 1 previous owner, FSH, private
£2,995 ono
01223 207702
07799 375776

LAND ROVER FREELANDER
2004 (54 plate), diesel, auto, HSE, 39k miles, tow bar, alloys, e/w, CD changer, leather seats, heated front seats, MoT, FSH
£10,700
07815 420380

Mazda

MAZDA MX3 1.6
1997, R reg'd, 3 door, red, 68,000 miles, 12 months MoT, service history, 6 CD player, good condition
£1,000
01223 352474
07883 068279

Mercedes

MERCEDES C180 CLASSIC
1997, R reg'd, 62,000 miles, silver, years MoT, taxed till March, alarm, air con, ABS, e/w, e/m, electric boot, vgc
£2,250 ovno
07815 670702

'News' Classifieds
9.00am - 5.30pm
Monday - Friday
Tel: 01223 43 43 43

Mitsubishi

MITSUBISHI CARISMA 1.8
Y reg'd (2001), 115k miles, tax & MoT, c/l, alloys, e/f/w, petrol, manual, silver, colour coded bumpers, very reliable
£900 ono
07788 545379

MITSUBISHI CHALLENGER
1996, V6, auto, petrol, 5 door, green/ tan, a/c, e/w, CD, 102k miles, 4 snow tyres, trailer hitch, MoT Jan '09, tax Feb '09
£3,500 ono
01223 240315

Nissan

NISSAN MICRA 1 LITRE
2000 (X), 3 door, power steering, radio/ CD, air bag, 32,000 miles, silver, 12 months MoT
www.smallcarsonly.co.uk
20+ cars available
£2,195
01440 730104.T

NISSAN MICRA 1.3 LX
'96 (N), blue, 62,800 miles, 12 mnths MoT, 6 mnths tax, low insurance, tax & running, 3 months parts/ labour warranty, extendable warranty
£1,150
07923 096005

NISSAN MICRA SE AUTOMATIC
2002, only 31,500 miles, 5 door, taxed and MoT June '09, FSH, air con, CD, excellent condition, lovely car
£2,950 ovno
01223 811483

NISSAN PRIMERA 1.8
2000, W reg'd, 79,000 miles, petrol, silver, e/w, air bags, heated mirrors, radio, MoT April, taxed 'til December, good condition throughout
£1,200 ono
SOLD

Peugeot

PEUGEOT 306, 1.4 Meridian, 5 door, 1998, S reg'd, met blue, only 44,000 miles, FPSH, 1 owner, PAS, c/ locking, e/ windows, air bag, air con, immobiliser, colour coded bumpers & mirrors, long MoT, warranty, immaculate condition, £2,150. Tel: 01799 584327 07779 557267 www.rowleyscars.co.uk

PEUGEOT 205 1.8 diesel, K reg'd, red, full MoT, 143k miles, 5 dr, JVC CD, excellent condition for year, beat the credit crunch! £395. Tel: 07518 940567 01763 256987.T

PEUGEOT 106 1.0 XN, M reg'd, white, 99k miles, 3 door, tax & MoT, good condition, ideal first car, £595. Tel: 07518 940567 01763 256987.T

Peugeot

PEUGEOT 206 1.4L ZEST
April 2005, red, only 19,200 miles, FSH, PAS, c/l, e/w, CD/ radio, full MoT, taxed, immaculate condition
£4,450 ono
01353 775194

PEUGEOT 307 GLX
2001, 48,000 miles, FSH, 12 months MoT, taxed end April, silver, 5 CD changer, a/c, excellent condition
£2,950
01223 512605
07717 626367

PEUGEOT 307 RAPIER HDi
'03, 03 plate, 3dr, man, diesel, blue, 67,000 miles, MoT'd & taxed, FPSH, lady owner, private sale, very economical
£3,199 OVNO
01799 586443
07773 844444

PEUGEOT 405 GLX ESTATE
1997 (P reg'd), met grey, 128k miles, MoT March '09, ABS, a/c, e/w, e/m, radio & cassette, alloys
£400 ono
SOLD

PEUGEOT 405 LXD ESTATE
1996 (P reg'd), met grey, MoT June '09, tax Feb '09, a/c, e/f/w, tow bar, high miles
£250 ono
SOLD

PEUGEOT 504 PICKUP
G reg, good body, reliable, used daily, taxed, full MoT,(uses water), present owned 13 years, suit trade - collector - enthusiast,
£500 no offers.
Tel: 01223 425706.

Renault

RENAULT CLIO 1.2
1997 (R reg'd), 3 door, 92k miles, FSH, 12 months MoT, 6 months tax, CD, s/r, r/c/l, immob
£850
01223 891649

RENAULT CLIO BILLABONG
'03 (03), 3 dr, pearl, e/w, e/m, c/l, CD, alloys, fogs, computer, auto lights & wipers, s/r, 66k miles, tax/ MoT, fully serviced, excellent car, part ex possible
£3,650
01638 730362
07833 758419.T

RENAULT GRAND SCENIC 1.6
2004, 32,000 miles, 7 seater, metallic green, FSH, MoT Jun 09 & taxed, good condition
£4,700 ono
01763 208138
07846 064883

Renault

RENAULT CLIO EXTREME DCi
3 door, hatch, 2007 (57 plate), met red, alloys, only 6,700 miles, first service, 2 yrs part, labour warranty, 2 yrs AA cover, 11 months tax, as new
£7,250 ovno
01353 656885

RENAULT SCENIC 1.6
52 plate, MoT Oct 09, black, excellent to drive
£1,775
Call Ray's Cars
07050 097412

RENAULT SCENIC 1.6 VVT
Dynamique, 2005 (05 plate), 23k miles, 11 months MoT, transferable warranty
£4,750 ono
01353 658547

Rover-MG

MGF TF 1.8
'03, Royal blue, beige leather trim, service history, dealer maintained, 1 previous owner, 44k miles, taxed & MoT'd, good condition, reluctant sale
£4,950 ono
01223 242732

ROVER 200, 1.4iE, 5 door, 1999, V reg'd, silver, only 52,000 miles, FSH, PAS, c/ locking, e/ windows, air bag, electric sunroof, radio/ CD, immobiliser, colour coded bumpers, new MoT, warranty, excellent condition, £1,750. Tel: 01799 584327 07779 557267 www.rowleyscars.co.uk

ROVER 114 SLi AUTO
1997, R reg'd, 27,500 genuine miles, 3 door, green, recent head gasket fitted, FSH, perfect condition inside and out
£625
SOLD

ROVER 214
R reg'd, 1997, red, 83,000 miles, 3 door, MoT and taxed to February, vgc
£950 ono
01223 892133

ROVER 216 SLI AUTO
1997 (P reg'd), 5 door, silver, only done 18k miles, FSH, MoT & tax April '09
£1,500
07858 084398

ROVER 420 GSi
1996, 95,500 miles, MoT to July 2009, FSH, good condition for year
£700 ono
01223 840476

Rover-MG

ROVER 45 OLYMPIC S 1.4
2000 (X), 70,000 miles, MoT Aug '09, tax Jan '09, silver, 5 dr, ABS, alloys, c/l, air con, e/w, e/m, CD player, service history, excellent condition
£1,200
01353 661883
07500 339398

ROVER METRO 1.4
1996 (N reg'd), 76k miles, silver, alarm and CD, MoT & tax until end of November
£350
01480 407078

Toyota

TOYOTA Yaris, 1.4 T3, D-4D diesel, 5 door, 2004, 04 plate, met green, 51,000 miles, FTSH, PAS, central locking, electric windows, air bags, radio/ CD, immobiliser, colour coded bumpers, long MoT, warranty, £35 per year road tax, excellent condition, £4,495. Tel: 01799 584327 07779 557267 www.rowleyscars.co.uk

TOYOTA COROLLA 1.4
W reg'd, FSH, 72k miles, clean and tidy, MoT Aug '09
£2,200 ono
07842 124430

TOYOTA YARIS 2006 1.3
5 door, metallic blue, air con, very low mileage, 11,500 miles, excellent condition
£6,950 ono
01223 870035

TOYOTA YARIS S 998cc
3 door, silver, PAS, CD/ stereo, e/w, c/l, fully serviced, full MoT, 75,000 miles, excellent car, part exchange possible
£2,550
01638 730362
07833 758419.T

Vauxhall

VAUXHALL Corsa 1.4 design, 5 door, 2005, 05 plate, met silver, 42,000 miles, FVSH, PAS, electric windows, central locking, air bags, radio/ CD, air con, immob, colour coded bumpers and mirrors, long MoT, warranty, immaculate condition, £4,550. 01799 584327 07779 557267 www.rowleyscars.co.uk

VAUXHALL Corsa 1.2, Comfort, 2002, 02 plate, met blue, 36,000 miles, FVSH, PAS, e/ windows, c/ locking, airbags, radio/ CD, air con, immobiliser, colour coded bumpers & mirrors, new MoT, warranty, immaculate condition, £3,250. Tel: 01799 584327 07779 557267 www.rowleyscars.co.uk

VAUXHALL ASTRA 1400
California hatchback, 1993, 62,000 miles, MoT Oct '09, tax Dec '08, 1 family owned
£800
01954 250212

Vauxhall

VAUXHALL ASTRA 1600cc
automatic, 86,000 miles, T reg'd, petrol, dark green, MoT, tax, CD, e/w
£900
07765 403497
01440 710988

VAUXHALL CORSA CLUB 16v
W reg'd, 53,000 miles, MoT August '09, good condition, service history
£1,200 ono
07949 273212

VAUXHALL CORSA SPIRT
R reg'd, 76,000 miles, MoT Feb 09, tax April 09, CD, radio 3 cylinder, very ecominical
£800
01223 511172

VAUXHALL OMEGA 2.0 AUTO
GLS, 16V, 1998 (R), 139,000 miles, FSH, recent cam belt, MoT Aug 09, taxed, 4 door, two owners, e/w, PAS, stereo, excellent condition
£695
01223 860170
07881 633006.T

Vauxhall

VAUXHALL VECTRA 2.0 SRi
2000 (X reg'd), petrol, manual, met dark red, 93k miles, service history, PAS, e/w, sport seats, alloys, a/c, 12 months MoT, 6 months tax
£1,800 ono
07970 097440
01638 744304

Volkswagen

VW Polo 1.4 SE, 5 door, 2002, 02 plate, metallic blue, 54,000 miles, FSH, PAS, central locking, electric windows, airbags, air con, alloys, radio/ CD, immobiliser, long MoT, warranty, excellent condition, £3,495. Tel: 01799 584327 07779 557267 www.rowleyscars.co.uk

VW GOLF 1.6
Sport Estate, 2001 (51), silver, 62,000 miles, MoT Sept '09, taxed,s/r, alloys, FSH, one owner, excellent condition
£3,700
01223 891532

Volkswagen

VW PASSAT 1.8 20v
4 door manual saloon, met blue, 10 months MoT, FSH, just serviced, recent brake pads, e/w, PAS, climate, usual extras, wood trim, radio/ CD
£950 ono
01638 743321

VW POLO 1.4 CL
1997 (R), 5 door, power steering, radio/ cassette, 43,000 miles, electric windows, white, MoT May 09
www.smallcarsonly.co.uk
20+ cars available
£1,895
01440 730104.T

Volvo

VOLVO V70
2005, 46,470 miles, 5 door, one year mot, one year tax, ABS, PAS, airbags, cruise control, CD player, am/fm radio, alloy wheels, vgc
£8,900 ono
07799 804375

Cars For Sale

15 SMALL AUTOMATICS
All with service history
12 months MoT
Warranties available
£750 - £4,000
01763 248640 / 07515 102134

CARS FOR SALE £500 TO £1,000
diesel cars, Corsa/ Cavalier, Saxo 1.124cc, Fiesta, Micra, Peugeot 306 diesel, 4WDs, Trouper, Mitsubishi SWB, Mercedes C280 auto blue P
01353 741013
07889 509009.T

drive your vehicle into 40,000 homes Every Friday

Selling your car
... has never been easier!
Advertise your vehicle to more people in your local area from £15
The package includes:
• 6 nights in the Cambridge News
• 10 Weekly News titles
• 1 week on our website
2nd week for only £10 extra

Value of Car	Option 1	Option 2
Under £500	£15	£20
Under £1000	£25	£30
Over £1000	£49	£59

No refunds available
Call us now on 01223 434343

OPTION 1
FORD FIESTA 1.4 GHIA
2006 F reg'd, 3 door in Colorado Red, 21,000 miles, full service History, excellent condition
£7,995
(telephone number)

OPTION 2

FORD FIESTA 1.4 GHIA
2006 F reg'd, 3 door in Colorado Red, 21,000 miles, full service History, excellent condition, 6 months MOT
£7,995
(telephone number)

You can also email us a jpeg picture of your car to motors@cambridge-news.co.uk
wantalocal.co.uk/motors
Brought to you by the Cambridge News

INDEX

Call our Classified team on: 01223 434343

1 Personal
2 Entertainments
3 Homes
4 Gardens
5 Family
6 Health & Beauty
7 Pets & Livestock
8 Local Services
9 Agriculture & Farming
10 Business Services
11 Situations Vacant
12 Property
13 Public Notices
14 Personal Services
15 Motors

5 EASY WAYS TO ADVERTISE

✔ **By phone: 01223 434343**

✔ **By fax: 01223 434222**

✔ **By post**

Send a cheque or postal order payable to: Cambridge Newspapers Ltd

✔ **By email**

advertising@cambridge-news.co.uk

✔ **Or visit us**

Call into the reception team of any of our offices:

Winship Road, Milton, Cambridge CB24 6PP
27 Market Place, Ely CB7 4NZ
Melbourn Street, Royston SG8 7BP
Crown Street, St.Ives PE27 5EB
4 Queen Street, Haverhill CB9 9EF
15 High Street, Newmarket CB8 8LX
46 High Street, Saffron Walden CB10 1EE

SWITCH VISA MasterCard

Conditions for Advertising

All advertisements are accepted subject to our standard conditions of insertion, which are published regularly. For a copy please write to Advertising Department, Cambridge Newspapers Ltd, Winship Road, Milton, Cambridge, CB4 6PP

Calls may be recorded for training and quality purposes

Classifieds

1 Personal

Courses & Tuition

CAMBRIDGE Education & Training. Home tuition. Tel: 01954 780400. Web: cetcambridge.co.uk

SPANISH lessons by qualified native teacher, grammar/ conversation, all levels. Tel: 07919 082720.

T.E.F.L.
PRACTICAL WEEKEND COURSE
Teach English as a foreign language course in
CAMBRIDGE
29th & 30th November for work in the UK or abroad
TEL: 01994 231 145 (24 HOURS)
www.tefl-course.net
e-mail: info@tefl-course.net

Introduction Agencies

BEFORE joining any other, first call The Executive Register Personal Introduction Agency for a free brochure on my caring confidential service, which has found permanent partners for 1,000s of clients. Tel: 01223 424964, any time.

Don't spend another winter alone
Meet local genuine singles
Offering a personal / affordable service
Call Mary
0800 169 5789
CAMBRIDGE SINGLES

LET'S face it, the partner of your dreams is unlikely to come knocking at your door. You need to give love a helping hand. At Retrack Introductions we have a proven track record and can help you in your search. Call Lesley: 01638 711616. retrack introductions.com.

SINGLE social club, 35+, Nightlights, Red Lion, Grantchester, second and fourth Friday in month, 8pm, £5, friendly welcome and music. Tel: 01223 363333. www.night lights.tk

Personal

Cambridgeshire's largest activities group
Join Links 2
Bar nights, meals, walks, comedy nights, parties, weekends away and much more
Tel: 0870 204 0175
enquiries@links2.co.uk
www.links2.co.uk

SEPARATION & Divorce Mediation Service, quick, easy, low cost divorce, so why pay solicitors fees? For free brochure or help and advice on all issues. Call: 01223 426962.

2 Entertainments

Car Boot & Jumble Sales

A14 Junction 30, Oakington (Cambs), Saturday car-boot sale, gates open 7am, just turn up. Charity stalls free. Enquiries: 01733 222182.

COWLEY Road park and ride car-boot, every Sunday, 7.00am-2.00pm. Tel: 0207 240 7405.

INDOOR Table Top Sale, Cherry Hinton Village Centre, Colville Road, Sun 9th November, 9.30am-12.30pm. Pitch £7.50, advanced booking only. Admission 30p. Tel: 01223 576412.

LAZY Sunday afternoon car-boot sale, Sunday 9th November, Harry's Farm, Beck Row, Mildenhall, 12pm-4pm, 20p admission, £5 pitch. Tel: 07860 716075.

Entertainers

ALL aspects of party planning are advertised here. Discos to bouncy castles, catering to marquee hire. Do you offer a service that should be here as well? For details of our hugely discounted advertising packages (which may cost less than you think)! For no obligation quotes, call: 01223 434267/ 434264, email details to: ents@cambridge-news.co.uk

AMAZING and Magical entertainment for both children and adults. The Great Wizzo. Member of The Magic Circle. Tel: 01763 838286.

DISCO, karaoke, cabaret. LJ's 4 Entertainment: 01353 656991, 07969 041015 or www.ljs4 entertainment.co.uk

DISCOLAND discos for any occasion. Tel: Simon/ Laura 01638 716866/ 07717 643035. E-mail: discoland@supanet.com Website: www.discoland-disco.co.uk

SPITROAST and party hire specialist est 1976. Hog, ram or baron of beef. Themed barbecues, buffets for all occasions. Chocolate and champagne fountains, outside bars. Garden marquees, furniture etc. Tel: 07764 195265.

TREVOR John Music, keyboard entertainment for most social occasions. Tel: 01223 243293.

Events

ANTIQUE and General Auction, at Rowley's, 8 Downham Rd, Ely, viewing Friday 7th November, 9am-7pm, Auction Saturday 8th November, 10.30am. Tel: 01353 653020.

CHRISTMAS gift fair, in aid of Teenage Cancer Trust, Sunday 16th November, 10.30am-4.30pm, Orwell Village Hall, entry £2.

CLASSIFIED is more powerful than you might think! Whatever your event, call us now for no obligation quotes to advertise here: 01223 434267/ 264, or ents@cambridge-news.co.uk

Events

CRAFT Fair, Sunday 9th November, 10am-4pm. Stapleford Community Primary School. Adults £1, children free. Over 25 stalls, craft activity areas for children of all ages, refreshments served all day.

WHAT'S On! our weekly entertainment guide, free within the Cambridge Evening News every Thursday. From fairs to festivals, theatres to zoos. If it's on - it's in!

WINTER Fair, Saturday 8th November, 11am-2pm, Stanton House, Christchurch Street, Cambridge. Admission 20p, refreshments, books, bric-a-brac and much more.

Hobbies

MODEL railways, die-cast toys, cash paid. Tel: David 01353 778511.

Holidays

MAURITIUS 3 bed f/f apartment to let, swimming pool, security. Tel: 01223 835686/ 07982 778225.

VILLA, sleeps six, shared pool, Costa Blanca, near beach, bars, restaurants, golf. From £275 pw for villa. Tel: 01223 264510 or www.casa-eboli.co.uk

Music Musical Instruments

ELECTRIC BASS GUITAR TUITION.
All abilities, all styles welcome.
Sight reading fully covered.
Call Rob: 01354 651295.
www.whitemoor.org

OUR pianos save trees. Climate friendly pianos to suit every pocket and trial. Restored and guaranteed. Purchase from £175, rentals from £20 pcm. Deliveries. Tuning, restoration, stools. Cambridge Pianola Co. Tel: 01223 861348. Email: ftpoole@talk21 .com

SINGER required, for mature blues-rock band, experience essential, St Ives area, gigs waiting. Tel: 07752 318951/ 01480 384941.

SINGING tuition, voice development, technique, song/ audition coaching, vocal problems/ retraining, professional teacher. Tel: 01799 530463. Near Duxford.

SINGING lessons. Soloists, cabaret, choral, beginners, professionals. Tel: 01954 789333. www.singing lessonscambridge.co.uk

Sewing and Craft

WANTED Brother knitting machines, we can collect. Tel: 01279 659989.

Contact your Local Team
Newmarket Weekly News
01638 662581

3 Homes

3 Homes

Aerial Services

GRAHAM WINDRAM your LOCAL Digital Freeview & SKY Specialist

Freeview	skydigital
NO CALL OUT FEE	Digital Aerial Upgrades
FREE SIGNAL TEST	Extra TV & SKY points
FREE SITE SURVEY	Install/Repair/Upgrade
5 YEAR WARRANTY	SKY/SKY+ & SKY HD

FREE HELP LINE 0800 007 5453
www.skydigitalfreeview.tv

Satellite Aerial Service JOHN JONES
• BBC HD freesat available today, phone for details
Your local Digital Freeview and Sky Specialist
EX-RAF Aerial Rigger
• Free survey and signal test
• No call out charges
• Expert advice given freely. 20 years experience.
For your reassurance I am a member of the Confederation of Aerial Industries. Check me out on www.cai.org.uk, also the Registered Traders Scheme run by Trading Standards.
www.cambridgeshire.gov.uk
Making the digital switch over easy for you
Get it right, get the picture.
CALL
01480 389947
07958 790831
www.satelliteaerialservices.co.uk

DBS AERIALS
Aerial and Satellite
Sales-Service-Installations
Freeview/Sky/AFN
01638 508337
07951 694604

Articles Wanted

BEST cash prices for hi-fi, musical instruments, mixers, car audio, satnavs, computers, mobiles, mp3 players/ iPods, digital cameras, games consoles, fishing tackle, air weapons, binoculars, power tools, lawn mowers, fridges, cookers, tumble dryers, microwaves, etc. Cambridge Resale, 190-192 Mill Rd. Tel: 01223 210703. www.cambridge resale.co.uk T

BICYCLES wanted, adult, for cash, almost any condition, will collect Cambridge area. Tel: 01954 211676/ 07815 676726.

BOOKS purchased. Libraries, collections, smaller quantities on many subjects. We travel to all areas. Octagon Books, est 1982. Tel: 01353 610244.

BOWES & Co pay cash, £5 - £50,000, gold, jewellery, coins, watches, militaria, musical instruments, laptops, mobiles, games consoles, etc, registered pawnbrokers, 55 Burleigh Street, Cambridge. Genuine free expert advice. Tel: 01223 360287.

CASH paid for LPs, singles and 78s, in excellent condition. Tel: 01223 564194.

Articles Wanted

COINS, medals, bank notes, gold and silver jewellery, cash paid. Gannochy Coins, 46 Burleigh St, Cambridge (opposite Party Mania). Tel: 01223 361662.

FURNITURE, antique and quality modern bought for cash. Tel: Ben's Barn 01763 262186.

WANTED, books, coins, medals, jewellery, postcards, cigarette cards, toys, collectables. Tel: 01763 849789.

Carpets & Flooring

CARPETGUARD
Professional Carpet Cleaning
• Carpet / Upholstery
• Oriental rugs
• Leather cleaning services
Free estimates
01767 651245
07837 119475

Carpets & Flooring

CUT PRICE CARPETS & BEDS
FREE ESTIMATES, FREE FITTING
Anytime, Anywhere, Home Selection, Day/Evening
We can beat any quote
175 Mill Road, Tel 01223-210337 9.30-5pm
www.cutpricecarpets.com

Clearance

COMPLETE or part houses cleared, sheds and garages, reliable service. Call for quote: 01480 385189 or 07956 012199.

HOUSE clearance or downsizing houses & outbuildings professionally cleared we auction antiques, collectables, furniture etc. Call: 01223 208424.

Curtains & Blinds

BLINDS. Free measuring/ fitting, vertical, venetian, roller, wooden, awnings, conservatories, etc. Call: 01223 245937. www.gibbsblinds.co.uk

Disability

ALL Mobility equipment. Beds, scooters, chairs, stairlifts, bathlifts. Good prices, friendly service, home visits, parking. Orchard Mobility Centre, Fenstanton: 01480 465533.

CAMBRIDGE MOBILITY
Wheelchairs, scooters, bath/kitchen aids, recliner chairs, sales and service.

Tel: 01223 830084
Unit 11, South Cambs Business Park, Babraham Road, Sawston, CB2 4JH.

Domestic Appliances

EX-RENTAL washing machines, dishwashers, tumble dryers, televisions etc for sale. Call Andrew McCulloch, 11 Nuffield Road, Cambridge. Freephone: 0500 600873.

Disability

BEE MOBILE
YOUR LOCAL MOBILITY STORE
BEST PRICES BEST SERVICE
STAIRLIFTS FROM £795
SCOOTERS FROM £495
RISE / RECLINERS FROM £595
BEDS FROM £595
BATHLIFTS £395
WALKERS / SMALL AIDS

Tel: 01223 246425 / 01223 516784
8 SEYMOUR STREET, CAMBRIDGE

Domestic Appliances

Graded Haier washing machines from only £129 including free delivery to any CB postcode.

Call N.D. Appliances: 01462 735858 for further details

RENT a widescreen TV from only £2.50 pw, also available on rental washing machines, tumble dryers, dishwashers, fridge/ freezers, Slot-meter customers welcome. Andrew McCulloch, Arbury Court, Cambridge. Free phone: 0800 3890324.

Electrical

All Electrical Work

P D RAMPLEY

Electrical contractor domestic, agricultural, industrial.

Also domestic appliances
N.I.C.E.I.C approved contractor

24 hour service

Telephone NEWMARKET 720666
Mobile Tel: 07860 820386

Furniture

FURNITURE SALE

- Pine Beds
- Divan Beds
- Wardrobes
- Bed Side Tables
- Tables
- Chairs

Tel: 01353 662467
Open Thursday-Sunday 10am-5.30pm
Tottenhill Retail Park, Lyn Road, Tottenhill, Kings Lynn, Norfolk, PE33 0RL

Furniture

CANE conservatory suites, luxury cushions, choice of colours, RRP: £899 will sell £399. Tel: 07976 821489.

Kitchens

REPLACEMENT kitchen, bedroom, bathroom doors and panels at: www.doors2size.com. Tel: 01480 432700.

TV / DVD & Satellite

SPECIAL OFFER

Panasonic & SONY 28" WIDESCREEN TV's

Only £90

12 Months Guarantee

Darling&Wood
SOUND · VISION
Dedicated to Quality

Call Freephone 0800 454203

TV / DVD & Satellite

HOT SPOT — HOT SPOT
Rent or Rent to Own from **Dial-a-TV**
HUGE range of LCD, Plasmas Washing Machines, Fridge Freezers & more
37" LCD from £8.10 p/wk
32" LCD from £6.90 p/wk
with Freeview, HD Ready
Washing Machine from £2.50 p/wk
Washer Dryer from £3.90 p/wk
Quick, Easy ordering call
0845 603 9778
visit www.dialatv.co.uk
HOT SPOT — HOT SPOT

TV, DVD & Video Problems?

Free advice
Call now for FREE, no obligation advice on faulty TV, DVD & Video equipment and whether it is worth repairing.

Darling&Wood
SOUND • VISION
Dedicated to Quality
Panasonic, Sony and Bose Specialists

Call Freefone 0800 454203

AUDIO, television, video, DVD, repair service. Call Andrew McCulloch, 11 Nuffield Road, Cambridge. Tel: 01223 426766.

TVs from only £30, widescreen from £100 tested, 3 months guarantee. Andrew McCulloch, 44 Arbury Court, Cambridge. Freephone: 0800 3890324.

Contact your Local Team Newmarket Weekly News 01638 662581

4 Gardens

Fencing & Gates

FENCE and gate erection specialists in all types of fencing. For free estimates. Tel: Cam Fencing 01353 648484 or 07733 075934.

FREE estimate on all types of fencing/ gates supplied and erected. Don't dilly, phone Lilley: 01223 832097.

Garden Maintenance

AUTUMN garden clearing etc, all work undertaken. Tel: Jenny 07990 781969 or 01223 420409.

Garden Services

J.W. TREES. Trees felled, topped and pruned, roots destroyed, lawns cut/ laid, rubbish removed, driveways gravelled, free estimates. Tel: 01954 260517 or 07979 996641.

Landscape Design

L & S Landscapes
Offers 20% discount for customers booking work on
- Fencing/Trellis work
- Turfing/Seeding
- Patio's/Driveways
- Timber decking
- Brickwork/Block paving
- Rough Gardens put in order

Free advice and estimates. No payment until work completed.
Approved - Guilds of Master Craftsmen
01223 420868
07899 756373
www.ls-landscapes.co.uk
ben.ls@btinternet.com

D&P Landscapes, block paving, decking, slabbing, fencing, trees, all garden services. Member of the Guild of Master Craftsmen. Tel: 01223 420907/ 07944 178517.

FREE estimates, fencing, rotavating, turfing, seeding. Large and small areas. Paving, tree work, hedging, driveway. Don't dilly phone Lilly. TGOMC. Tel: 01223 832097.

S&K Landscaping, patios, fencing, driveways, hedge cutting and garden maintenance. Free quotes: 07788 500294/ 01353 676336.

SHEDS supplied, landscaping, fencing, patios, tree work, guttering, driveways, free estimates. Tel: 07933 130409. chrisowen37@hotmail.co.uk

THE Block Paving Company. Installers of drives and patios. Free quotation. Tel: 01954 205265.

Sheds

SHEDS 10ft x 8ft, £357, 8ft x 6ft, £220. Many sizes available, free brochure. Betts: 01842 810941. www.bettssheds.co.uk

Top Soil

ABOUT the best topsoil, wood mulch, compost, loose/ bags. Tel: 01353 778069 or 07721 551069.

Tree Surgery

ANGLIA Tree Care, tree surgery, stump grinding, hedge maintenance, wood chip, Guild of Master Craftsmen, fully qualified/ insured, British standards BS3998 free estimate. Tel: 01223 424454. www.anglia treecare.co.uk

6 Health & Beauty

Aromatherapy

EXPERIENCED therapist for Swedish and hot stone massage. Tel: 07846 183861.

7 Pets & Livestock

Dogs

BRITISH BULLDOG PUPS

hand reared, King Rock sired, KC reg, fully vaccinated, care pack included, show or pet quality, genuine callers only

01480 219041

CAVALIERS KING CHARLES

Blenheim try black & tan, parents can be seen, vet checked, four generation pedigree, warmed & front lined, puppy pack included

01480 219041

DOG behaviour problems resolved gently. Call The Dog Lady: 01767 641070. www.TheDogLady.net

DUE TO FAMILY BREAK UP

Rottweiler cross needs loving permanent home, reered with children, loves people and company, large dog needing plenty of space for play. Free to suitable home

01353 740670

Contact your Local Team Newmarket Weekly News 01638 662581

Dogs

GERMAN Shepherd pedigree puppies, pure black or white, some long coated. Tel: 01379 586368

HOME breed pups, Chihuahua mum, miniature Spitz dad, £400. Tel: 01638 601299.

JACK Russell puppies, short legs and coats, £100. Tel: 07794 229874.

JACK-TZU PUPPIES

Jack Russell cross Shih Tzu, 4 male, 1 female, ready 11th November, vet checked, both parents can be seen, bundles of fluff and fun

07834 782005

LABRADOR X German Shepherd puppies, black dogs & bitches available. Tel: 01379 586368

SPRINGER SPANIELS

Liver and white puppies, docked, chipped, KC registered, excellent pedigree, working dogs or pets, dogs and bitches

07754 949401

(Cambridge)

YORKSHIRE TERRIER PUPS

small Yorkshire Terriers, 8 weeks old, black and silver, pedigree, both parents can be seen

£300

01223 440649
07769 632844

Equestrian

FARRIER. Shoes For Hooves. Hot and cold shoeing, competitive rates. Tel: 07976 391611.

LOOK! Advertise here from as little as £10.80+ vat. Whether you offer lessons, have paddocks for grazing or you stock equestrian goods, give Sam or Natalie a call today on: 01223 434445.

8 Local Services

Architects & Surveyors

ACCUBUILD drawings for planning and building regulations, council negotiations. For free advice: 07866 705199.

EXTENSIONS, conversions, drawings for planning and building regs, free advice. Tel: 01353 727000.

SURVEYS home buyer reports and valuations, by qualified surveyor. Prompt service. Free quote. Tel: 01353 727000.

Bathroom Supply / Fitting

BATHROOMS and tiles, supplied and fitted by tradesman, free estimates. Tel: 01223 322232.

Building Services

BA Outside Improvements
• Patios • Decking • Fencing
• Gravel, Turf, Concrete, Guttering and Drains
No job too small
Reasonable Prices
Tel: 01638 716475 for FREE quotation

Kitchen and bathroom
installation service including plumbing, electrics, plastering, tiling and carpentry.
Fit or supply and fit
25 years experience.
Call Ray at 01638 720883
07922 914600

AARENOVATIONS a total and reliable home improvement service. Extensions, refurbishments, kitchens, bathrooms, tiling, plastering, landscapes and more. References available. Tel: Andy on 07747 788553 or 01353 661577.

BRICKLAYER with over 25 years experience, specialist in extensions, garden walls, brickwork repairs, chimneys, repointing, alterations, references available, for a free estimate and a prompt, friendly service. Tel: 01763 230462 or 07773 230386.

GOLDEN Hand, professional Polish team providing quality work, electrical, plumbing, kitchens & bathrooms fitted, tiling, painting, decorating. Tel: 01223 364417 or 07840 185075.

J PENN
BUILDING SERVICES
- Painting & Decorating
- Plumbing
- Carpentry
- Kitchens/Bathrooms

All property maintenance undertaken.
No job too small
Tel: 01638 661666
Mob: 07952 431512

RNC Brick Work, specialists in all aspects of brickwork, new builds, extenstions and garden walls. For a free estimate call Nick on: 07980 934432/ 01440 703154

TILE, wood, and laminate floors laid. Free estimates. Tel: 07510 573967.

Building Supplies

RECLAIMED building materials for sale, call Butler Bros. Tel: 01223 833388.

Carpentry / Joinery

CARPENTER specialising in kitchen fittings, all other carpentry work undertaken, for free estimates, call Roger: 07796 942155.

Computer Services

ABACUS PC RESCUE
Chris Judd B.Sc.
Estab. 12 years
PC / laptop repairs onsite. Broadband and wireless specialist. Data recovery. New systems installed. Recommended by charities for integrity and service.
No dishonest gimmicks
7 day immediate callout to 10pm
07803 178 247

CambsITSupport Home/ Business PC Help, desktop and laptop configuration, web help, virus removal, Tel: 01223 240629/ 07771 922002. info@cambsitsupport.co.uk

Decorators

A.A. DECOR interior/ exterior make overs also gutters/ facias replacement, private or commercial. Tel: 01480 353555.

Domestic Appliance Repairs

DOMESTIC ELECTRIC
Repairs to
• Washing Machines
• Dishwashers • Cookers
• Tumble Dryers
For a speedy service & no call-out charge
Call FREE on
0800 970 7869 or
01440 713030

Electrical Services

ELITE ELECTRICAL
DOMESTIC INDUSTRIAL COMMERCIAL INSTALLATIONS & MAINTENANCE
P.A.T.Testing
FREE ESTIMATES—24 HOUR CALL OUT
Call Steve on
Tel/Fax No 01638 552641
Mobile No. 07816 040672
National Inspection Council for Electrical Installation Contracting
NICEIC
APPROVED CONTRACTOR

Driver & Van

MAN and van for hire, friendly service, competitive rates. Tel: 07951 274831.

Electricians

AFTER hours, no problems. We will work to suit you 6pm to 10pm??? Why take a day off work?? Telephone Andrew: 07866 250799.

ELECTRICIAN NICEIC Part P reg'd, sockets to complete rewires, testing/ inspections, kitchen/ bath refits, plumbing. Tel: 01638 744281/ 07941 107321.

ELECTRICIAN, NICEIC part P reg'd, JIB qualified, all work undertaken. Call Michael: 0800 1357370.

QUALIFIED electrician, 25 years experience, all types of domestic and commercial work undertaken, references on request. Tel: 07952 179819.

QUALIFIED electrician, retired, able to do small jobs, extra socket, lights, etc. Tel: 01353 777851/ 07974 159424.

Electricians

RELIABLE electrician, all electrical work undertaken, NICEIC, certificates supplied. Tel: 01353 774721 or 07765 918741.

RETIRED electrician for your small jobs, can work Saturdays. Tel: 01480 301862.

Handy Person

CBH Property Maintenance
Specialising in all aspects of property maintenance.
Fascias, guttering, plastering, painting, carpentry, tiling, fencing etc.
Kitchen and Bathroom fitting.
01638 603081
or
07904 679996
cbhproperty@tiscali.co.uk

Handy Person

COLIN DUNN Handyman
No job too small
- Carpentry
- Plumbing
- Gardening
- Decorating
- General maintenance
- Free quotes

01638 661867
07950 895574

THG Total Home & Garden
Handyman and Garden Services
Patios, Decking, Fencing
Garden Maintenance
Home Improvements
NO JOB TOO SMALL . FREE ESTIMATES
01638 615719
07795 511183

Contact your Local Team Newmarket Weekly News 01638 662581

BEDS DELIVERED TO YOUR DOOR FAST
Probably the best prices in East Anglia. Delivered to your door within days.
NEW BED from £39
HUNDREDS OF BEDS AVAILABLE
Storage drawers available at extra cost
Headboards sold separately

SUPER ORTHOPEDIC 12.5G DEEP QUILTED HIGH LOFT MATTRESS WITH 6G FULL FRAME IN STITCH BOND TICKING
Single £125 Double £150 Kingsize £199
MATTRESS ONLY
Single £90 Double £125 Kingsize £150

REO BED 13.5 DEEP QUILTED MATTRESS WITH 9G FULL FRAME IN STITCH BOND TICKING
Single £99 Double £125
Kingsize £150
MATTRESS ONLY
Single £60 Double £99
Kingsize £125

AVAILABLE IN 6 COLOURS
3 PIECE SUITES, 2 ARMCHAIRS & A 3 SEATER SOFA **£399**
QUALITY CARPETS AT LOW PRICES
Budget Cord from £1.99sqm
Wool Twist from £5.99sqm
Naturals from £1.99sqm
Berbers from
ALL TYPES OF CARPET AVAILABLE

LUXURY GOLD POCKET SPRUNG HAND TUFTED MATTRESS IN A DAMASK TICKING WITH FLAG STITCH HANDLES COVERED DRAWERS
Single £199 Double £299
Kingsize £399
MATTRESS ONLY
Single £150 Double £250
Kingsize £350

BUDGET BEDS WITH MATTRESS
Single £60
Double £90
MATTRESS ONLY
Single £60
Double £90

PINEBEDS FROM
Single £70
Double £90

METAL BEDS FROM
Single £39
Double £89

"SAVE POUNDS THE WAREHOUSE COMES TO YOU!"
JEFFORD WAREHOUSE
Carpets Beds and Three Piece Suites
125 Scotland Road, Chesterton, Cambridge Tel: (01223) 420451

Heating & Plumbing

BRIBECK plumbing & heating
- All plumbing undertaken
- Gas & Oil full central heating installations
- Boiler servicing & System upgrades
- Landlord certificates
- Power flushing
- Bathroom/shower installations

We value your custom
Tel: 01638 562976
Mobile: 07775 868809
www.bribeck.co.uk

ANGLIA GAS & ELECTRICAL SERVICES No. 150846
Sales - Service - Repairs- Installation
• Gas Boiler/Central Heating Systems
• Domestic Gas Appliances/Dual Fuel Appliances
• Nat Gas/LPG Landlord Safety Checks
• Electrical Appliances/Portable Appliances Testing
• Essential Electrical/Plumbing Maintenance
Contact: Jim Perry Phone/Fax 01638 741432
Mobiles 07768 856 456
E-mail: jimperryages@ntlworld.com

ANGLIA GAS & ELECTRICAL SERVICES No. 150846
Sales - Service - Repairs- Installation
10% DISCOUNT OFF GAS BOILER SERVICES
AUTUMN/WINTER
• Gas Boiler/Central Heating Systems
• Domestic Gas Appliances/Dual Fuel Appliances
• NatGas/LPG Landlord Safety Checks
• Electrical Appliances/Portable Appliances Testing
• Essential Electrical/Plumbing Maintenance
Contact: Jim Perry Phone/Fax 01638 741432
Mobiles 07768 856 456
E-mail: jimperryages@ntlworld.com

ALL DOMESTIC GAS WORK
- New boilers
- System upgrades
- Servicing/repairs
- GORGI reg

Call T.Wilson
07930 480293/
01638 602119

Acratech Limited
Boiler Servicing & Repairs, Heating & Plumbing.
Corgi registered.
Tel: 01638 742998
plumber@acratech.co.uk

Home Maintenance

Rowan Property Maintenance
• Carpentry • Painting
• Tiling. All other property maintenance & repairs
For a free estimate phone Peter McLoughlin
0796 44 500 40/
01638 713 104

Newmarket Weekly News
01638 662581

Locksmiths

24HR EMERGENCY SERVICE
LOCKSMITH SERVICES
JOCKS LOCKS
Adam Gall
24hr Mobile:
07764 929 555
Haverhill: 01440 705003
ALL TYPES OF LOCKS (DOMESTIC & COMMERCIAL)
Supplied, Fitted & Opened

Removals & Storage

MOVING home? For a complete and professional removal service from start to finish. Call Bob at Glasswells on: 01284 752804.

REMOVALS Storage Clearances, local, national and European. We move anything anywhere, anytime: 01223 245189. www.easy-movers.co.uk

01638 662581

Skip Hire

MICK GEORGE
SKIP HIRE
All Sizes - All Types
Call now for the best skip prices

Cambridge	01223 360999
Haverhill	01440 869048
Huntingdon and St Ives	01480 498099
Newmarket	01638 389069
St Neots	01480 469828

www.mickgeorge.co.uk
sales@mickgeorge.co.uk

Painting Services

ABOUT TO DECORATE?
All interior and exterior work undertaken.
For a professional service with 30 years experience call Ray on:
07957 963235
or
01223 357594

ALL painting, decorating, plumbing, heating, and all general maintenance, free estimates. Tel: 01223 395195 or 07784 247513.

AN affordable decorating service by tradesmen. For a free estimate. Tel: 01223 311119 or 01638 742284.T

IAN BAILEY decorating services. No job too big or small. 25 years experience. Tel: 07798 711472.

Photography

DIGITAL camera help and home tuition. Call Andy on: 07816 897880 or visit www.atphotography.org

GEORGE Impey Photography. Weddings/ commercial/ press. www.georgeimpey photographer.co.uk. Tel: 07957 145224.

SNAP up a great deal today! Advertise here from as little as £15+vat. Call Sam or Natalie on 01223 434445.

Plastering

HARDY Plastering, gold trowel certified, good rates. Tel: 07894 109352.

J B PLASTERING quality assured. No job too small. Tel: 01353 860304 or 07810 313691.

Plumbing & Heating Services

1st Degree Plumbing & Heating
Covering all aspects of Plumbing & Heating
BOILERS CHANGED FROM £999
Tel: 01638 601165/561812
Mob: 07903 838646/07894 036688

Mildenhall Plumbing & Heating
Replacement Boilers • New Heating Systems - Oil & Gas • New & Refurb. Bathrooms • Landlord Certificates • All General Plumbing • FREE Estimates
Call Bob on:
Tel: 01638 510707
Mob: 07904 066451
CORGI OFTEC Registered Business

AAPLUMBING all repairs, installations, heating. Tel: Andy on 01353 661577 or 07747 788553.

ABSOLUTELY all plumbing, heating work carried out by Corgi registered plumber. Tel: 01353 777383 or 07899 950505.

CORGI gas, LPG, OFTEC. Oil heating installation, repairs. Carmen Ltd: 01223 864107.T

Removals & Storage

ATRANSMOVE full moves or single items, man and van service, storage, house clearances, beat any like for like quote. Call free: 0800 183 0468 or 07980 493594.

BURGESS Removals, full house or single items, competitive rates. Tel: 01223 242743.

HOUSE removals, 2 men, 2 vans, to anywhere. Tel: 07760 196255/ 07799 686532.

MAN and van service, single item, full loads, house and garden clearance, prompt service, competitive rates. Tel: 01223 247769/ 07887 990155.

MAN with Transit van, ideal for small jobs, for more information. Tel: 07990 781969/ 01223 420409.

MAN with van for hire. Call: 01763 220285 or 07961 752495.

Removals & Storage

SELF Storage, brand new units, at less than half Cambridge prices!! Armourstore, Ely: 01353 861436 or 07941 870049.

Roofing & Cladding

ALPINE Roofing, all roof repairs, slipped slates, chimneys repointed, re-roofs, free quotations, all work guaranteed. Tel: 01223 226162.

ROOFTEC. All aspects of roofing work undertaken from a slipped tile to a new roof. Fascias, guttering, flat roofs, car ports, repointing, etc: 0800 1313537/ 07899 116156.

Sound & Vision

D.N. Jenkins Ltd
T.V - Audio - Satellite - Video Sales & Service
52 Carter Street, Fordham, Cambs
Tel: 01638 720 350

Rubbish Disposal

RUBBISH clearance, all household and garden waste loaded and cleared, very competitive rates, cheaper than a skip, 7 days a week. Tel: 07765 547724.

10 Business Services

Business Opportunities

NEED an extra income? Call now. Tel: 0207 806 0323. www.Discover MoneyFree.co.uk

Contact your Local Team
Newmarket Weekly News
01638 662581

12 Property

Accommodation to Let

BURWELL Chandlers Court, 2 bedroom flat, £550 pcm. Tel: 01223 882032.

CAMBRIDGE room in professional house, near Science Park, £395 pcm including tax, water, cleaner. Tel: 01223 691051/ 07870 213420.

CAMBRIDGE 2 bed unfurnished house, n/s professionals, £740 pcm. Tel: 01353 664463.

CENTRAL Cambridge, available, 2 bedroom Victorian house, c/h, large living room and kitchen, excellent condition, patio, p/f, including cleaner, £745 pcm. Tel: 0208 968 0116.

FORDHAM large double room, shared facilities, £350 pcm inclusive all bills, references required. Tel: 01353 722183.

FULLY furnished 2 bedroom cottage in peaceful surroundings, available mid Nov, £800 pcm, non-smokers only, no pets, Tel: 07801 732607.

GREAT Wilbraham, 2 bed house, unfurnished, £750 pcm, available November. Tel: 01223 882032.

HAVERHILL one bed house, f/f, available 1st December, £470 pcm. Contact: 07709 577933 or 01440 705864.

HAVERHILL rooms to let in furnished house, from £65 pw inc council tax. Tel: 07958 905906.

HAVERHILL furnished 3 bed house, £160 pw. 4 bedroom, £190 pw. Tel: 07958 905906.

HAVERHILL 2 bed, u/f, n/s, no pets, £575 pcm. Tel: 07917 110890.

HUNDON flat in barn complex, to suit professional person, rent £430 pcm plus rates. Tel: 01440 786777.

NEWMARKET new 2 bedroom luxury apartment, f/f, town centre, good location, £800 pcm. Tel: 07958 741635/ 07916 324902.

Accommodation to Let

NEWMARKET 2 bedroom flat furnished/ unfurnished, £575 pcm. Tel: 01638 508358/ 07766 347076.

ROOM in nice house, close Science Park, £350 pcm inclusive, share facilities with owner. Tel: 01223 572466.

ROOM to let, in shared bungalow, close to park and ride and bus station, £130 all inclusive. Tel: 07786 879953/ 07796 354229.

ROOM in clean non smoking house in Royston, no DSS, no pets, parking available, share amenities, £90 per week. Tel: 07751 846715.

SAFFRON Walden, double room to let, furnished, close to town, parking, garden, £350 pcm inclusive. Tel: 07813 881304.

SINGLE room, Trumpington, near hospital, £70 pw excluding phone and laundry. Tel: 07812 036404.

SOHAM 3 bed house, c/h, parking, garden, £600 pcm. Tel: 01353 727000.

SOHAM 3 bed house with garage and garden, £695. Tel: 07979 745876.

SOMERSHAM unfurnished studio flat, private parking, available now, £350 pcm, references required. Tel: 07786 016504.

TWO clean double rooms, in nice house, off Mill Road, £100 pw. Tel: 07846 374816.

Commercial Property

FACTORY for sale, Chatteris, 5,000 sq feet, large yard, £190,000 or to let @ £2.50 sq foot, would consider reduced area let. Tel: 01354 610224.

Flats to Let

NEWMARKET town centre, 1 bedroom flat, very modern, f/f, no pets, £500 pcm. Tel: 07958 741635/ 07916 324902.

Property to Let

AS of October 2008, all rented properties will need an energy performance certificate. Julian Bourne independent DEA accredited with BRE. Phone: 01638 721655 or 07780 970530. Performance certificates produced for your home, prompt professional service.

Think Cambridge
Think property
News Property Motors Dating Jobs
Putting you in the right direction
www.cambridge-news.co.uk

13 Public Notices

Public Notices

INSOLVENCY ACT 1986
IN BANKRUPTCY

A Bankruptcy Order has been made in the undermentioned Court against the following (note: all debts due to the estate should be paid to me):

COLCHESTER COUNTY COURT

No. 777 of 2008 **RE: SIMON ANDREW KING** unemployed residing at 6 Brickfields Drive, Haverhill, in the County of Suffolk and lately residing at 10 Stone Street, Boxford in the County of Suffolk and previously residing at 117 Bere Croft, Harlow in the County of Essex. A bankruptcy order was made against Simon Andrew King on 5 September 2008. On 24 September 2008 the court amended the title of these proceedings to that shown above. The proceedings were previously advertised on 18 September 2008 under the description SIMON ANDREW KING, unemployed residing at 6 Brickfields Drive, Haverhill, in the County of Suffolk and lately residing at 10 Stone Street, Boxford in the County of Sudbury and previously residing at 11 Berecroft, Harlow in the County of Essex.

E Thomas, Official Receiver, 8th Floor, St Clare House, Princes Street, Ipswich IP1 1LX

HUNTSBUILD LIMITED
REGISTERED IN ENGLAND AND WALES NO: 03685645
THE INSOLVENCY ACT 1986

NOTICE IS HEREBY GIVEN pursuant to Section 98 of the Insolvency Act 1986 that a Meeting of the Creditors of the above-named company will be held at Holiday Inn, Lake View, Bridge Road, Cambridge, CB24 9PH on 13 November 2008 at 12 noon for the purposes mentioned in Sections 99 to 101 of the said Act.

Creditors wishing to vote at the Meeting must (unless they are individual creditors attending in person) ensure their proxies are received at the offices of Rimes & Co LLP, Bridge House, Severn Bridge, Riverside North, Bewdley DY12 1AB no later than midday on the business day preceding that of the Meeting of Creditors, together with a statement of the amount claimed. A list of names and addresses of the company's creditors may be inspected free of charge at the offices of Rimes & Co LLP, Bridge House, Severn Bridge, Riverside North, Bewdley DY12 1AB between 10am and 4pm on the two business days preceding the Meeting.

Dated this 21 October 2008

By Order of the Board

GREG HUNT *Director*

The Insolvency Act 1986
PHOENIX LOGISTICS SPECIALISTS LIMITED
Company Number 06612882

Notice is hereby given pursuant to Section 98 of the Insolvency Act 1986 that a meeting of creditors of the above company will be held at Cecil House, 52A St Andrew Street, Hertford, Hertfordshire, SG14 1JA on 14 November 2008 at 2.15 pm for the purposes provided for in Sections 100 and 101 of the Act.
A list of names and addresses of the company's creditors will be available for inspection free of charge at the offices of Wilkins Kennedy at Bridge House, London Bridge, London SE1 9QR, on 12 November 2008 and 13 November 2008 between the hours of 10.00 am and 4.00 pm. The resolutions at the meeting of creditors may include a resolution specifying the terms on which the Liquidators are to be remunerated. The meeting may receive information about, or be asked to approve, the costs of preparing the statement of affairs and convening the meeting.
Lee Devenish, Director
Dated: 15 October 2008

Contact your Local Team
Newmarket Weekly News
01638 662581

Household Clearance

BURWELL Auctions, complete house clearance, garages, sheds, etc. Tel: 01638 661183/ 07796 636977.T

Household Services

Specialist
WOOD FLOOR RESTORATION
• Repairs • Sanding
• Staining • Refinishing
97% dust free!
Free advice and quotation
Family run business
Call Russel on:
07968 437250
www.hollywoodflooring.co.uk

Glass & Glazing

R.B.F. Glazing Soham
Roy Farrell - Domestic Glazier 30 yrs exp
Misted Double Glazed Units Replaced
UPVC Windows & Doors
Handles & Hinges
Secondary double glazing
Single glazing repair to: Broken Windows / Greenhouses etc. Cat flaps fitted.
Free estimates
Tel/Fax:
01353 720402

PLASTERER
30 years experience
• Plastering over Artex
• Coving
• Rendering
• Free estimates
No job too small
Phone Dave
01638 716476
or 07887 483509

CJ ROOFING SERVICES
All Aspects of Pitched & Flat Roofing Including Single Ply Membranes
UPVC Facia / Gutter Replacement
Brickwork and Carpentry
New and Old Roofs / Fully Guaranteed
Insurance Work Undertaken
Free Estimates

CONFEDERATION OF ROOFING CONTRACTORS
T 01638 561397
F 01638 615841
M 07768 272224
www.cjroofing.co.uk
18 Gordon Richards Close, Newmarket

Lodge Roofing
The Roofing Specialists

14a Depot Road, Newmarket
01638 561261
ALL ROOFING WORKS UNDERTAKEN
FLAT ROOFING SPECIALISTS

Glass & Glazing

GLASS
all glass needs: BSI glazed units & sheet mirrors
01638 66 26 36
Eastern Glass
Unit 8, Sam Alper Court, Depot Rd, Newmarket, Suffolk. CB8 0GS.
F. 01638 56 14 86
easternglass.co.uk
EASTERN Glass

Public Notices

HIGHWAYS AGENCY

HIGHWAYS AGENCY
ROAD TRAFFIC REGULATION ACT 1984
THE A14 TRUNK ROAD (HUNTINGDON ROAD/ROBINS LANE JUNCTION, LOLWORTH, CAMBRIDGESHIRE) (PROHIBITION OF TRAFFIC) ORDER 2008

The Secretary of State for Transport hereby gives notice that he has made an Order under sections 1(1), 2(1) and (2) of the Road Traffic Regulation Act 1984 on the A14 Trunk Road at Lolworth in Cambridgeshire.

The effect of the Order, which will come into force on 8 November 2008, will be to close to vehicles the length of A14 westbound carriageway which is located in the opening in the splitter island between the exit and entry slip roads at Robins Lane, Lolworth (Junction 28a).

A copy of the Order may be inspected during normal office hours at South Cambridgeshire District Council, South Cambridgeshire Hall, Cambourne Business Park, Cambourne, Cambridge CB23 6EA; Cambridgeshire County Council, Shire Hall, Castle Hall, Castle Hill, Cambridge CB3 0AP or obtained by application to the Highways Agency, Network Operations Division, Orders Team, Woodlands, Manton Industrial Estate, Manton Lane, Bedford MK41 7LW, quoting reference HA 41/29/283.

Any person wishing to question the validity of, or of any provision contained in, the Order on the ground that it is not within the powers with respect to the Order conferred by the above Act, or on the ground that any requirement of, or of any instrumen made under, any provision of that Act has not been complied with in relation to the Order may, within six weeks of 23 October 2008, apply to the High Court for the suspension or quashing of the Order or of any provision contained therein.

MRS A V MIDDLETON
An official of the Highways Agency

Any enquires relating to this notice can be made in writing to Steve Davy of the Highways Agency at the above address or by telephoning him on 01234 796076.

14 Personal Services

Personal Services

A14 Cambs, sophisticated lady offers relaxing unhurried massage. Tel: 07776 277332.

ANGEL A14 Newmarket, fun and bubbly escort, 10am- 11pm, 7 days. Tel: 07960 613188.

ANGEL and friends escorts. Tel: 07005 947057.

AONG Yang professional massage by qualified lady in Newmarket. Tel: 07780 718028.

AVAILABLE 10am- 11pm, lady escorts, enquiries welcome, text/ withheld unanswered. Tel: 07927 095949.

CLAIRE ultimate girlfriend experience, warm escort mid 30s. Tel: 07504 373624.

ELY area, escort service, bubbly fun female. Tel: 07804 503703 weekdays.

EXECUTIVE escort, discreet, sophisticated, true girlfriend experience, Mon-Sat. Call Sophie: 07832 005577.

EXECUTIVE massage, by appointment, sophisticated sensual service. Staff vacancy. Tel: 01842 819753.

Personal Services

FOXY Kittens escorts. Tel: 07986 251860/ 07005 946850.

FREE text messages from women wanting local dates. Call: 08451 235921 for full details. Discretion assured.

FULL body massage, by qualified lady, near Cambridge train station. Tel: 07523 945999.

HARLOW Junction 7, 2 minutes off M11, massage, 11am- 7.30pm. Tel: 01279 412364.

JULIETTE sophisticated, mature escort, full girlfriend experience. Stansted Airport area. Tel: 07799 398696.

KELLY bubbly, fun escort, out calls only, early till late. Tel: 07593 634782.

LOLA bubbly, fun, female escort, very friendly, available today. Tel: 07099 811826.

MALE for male escort, 24/7, shy, nervous welcome. Tel: 07837 290791.

RELAXING massage, (Monday to Friday). Tel: 01480 471439.

SAWBRIDGEWORTH opposite station, 10 minutes from M11, massage, 11am- 9pm, 7 days. Tel: 01279 724280.

TRICIA Saffron Walden area, afternoons and evenings only. Text TRICIA to 69996 for pics. PCT. Box 653 TW9 2WZ. £1.50/msg. 18+.

CARLY
Escort
Open 10am daily
1 hour £65 2 hours £100
Bookings of 3 hours or more
£40 per hour
07952 912490 / 07981 228064
07854 012397

The Elite Escort Agency for the ultimate experience call
Phoenix
07791 023379
07791 023350
Female Escorts required

Personal Services

XXX genuine adult DVDs, from only £10 or 3 for £20! Another real deal from the Confidential Shop: 01223 565691, or call in at 1A Devonshire Road, Cambridge (just off Mill Road).

ZOE for a relaxing massage service. 7pm - 6am. Tel: 07792 324706.

ADULT LIVE 1-2-1 EAVESDROP "IT'S AMAZING" 0908 140 2445
L.Lines PO6538 NN2 7YN. Help 08704872272. Calls rec @ 45p p/m. Callers must be18+ only.

LIE BACK & RELAX 35p PER MIN CALL ME NOW FOR A SPECIAL 121 0909 866 1039
L.Lines PO6538 NN2 7YN. Help 08704872272. Calls rec @ 35p p/m. Callers must be18+ only.

QUICK CALL FOR A WICKED TIME ONLY 35p PER MIN 0909 864 9876
L.Lines PO6538 NN2 7YN. Help 08704872272. Calls rec @ 35p p/m. Callers must be18+ only.

LIVE CHAT from 35p per min
1 GIRL 0909 742 9940 mobile 89889
LOCAL GIRLS 0909 742 2310 mobile 89881
THREEWAY ACTION 0909 942 0491 mobile 89882
18+ only. All calls recorded. 0909 742=35p/min 0909 942=60p/min from a BT line, other networks may vary. 89889=60p/min (65p/min for 02 users) 89882=75p/min (80p/min for 02 users) 89881=£1.00/min. CWL Helpdesk 0870 442 4202.

BLUE ESCORTS
07986 251949
07005 946939
Probably the finest escort agency around
Escorts & Drivers required Under New Management

BUTTERFLY MASSAGE
Open 7 days a week
10am - 11pm
07901 798369 (In Ely)

Women wanting
LOCAL DATES
Are just a phone call away!
CALL 09067 516615 NOW!
Calls 75p/min.
Mobiles calls vary.
PO BOX 177 HP5 1FL

11 Situations Vacant

Building Trade

PLASTERERS wanted. Immediate start. Hardwall and set. Must be CSCS registered. Tel: 07831 497254.

WANTED
Paint Sprayers
Dryliners
Firestoppers
Ceiling Installers
Tape & Jointers
Plasterers
Working London & East Anglia
Please e-mail interest to hanbury@hanburyfpltd.co.uk
Hanbury (FP) Ltd
12 Wharfedale Road
Ipswich IP1 4JP

Care Staff

Change Someone's Life! - Opportunities For RMN And RNLD Nurse Practitioners - Competitive Rates of Pay
Wyboston, Near St Neots

brookdale *exclusively autism*

Milton Park is a specialist Mental Health Hospital, providing 73 beds for people with a primary diagnosis of Autistic Spectrum Disorder (ASD). We focus on providing progressive care opportunities and the highest standards of services to our patients.

We are looking for highly talented and motivated Mental Health and Learning Disability nurses to work with this stimulating and rewarding client group.

If you are a strong leader with excellent Nursing skills, then this is a great opportunity for you to progress your career and develop a specialisation in nursing care.

As well as Nurse Practitioners we are also looking to fill a number of specialist posts which have recently become available - Charge Nurse (Band 7) and Deputy Charge Nurse (Band 6).

We also are recruiting for the development post of Nurse Tutor. Please ring for more details.

All of these roles are offered on a full time basis.

For an application pack please call 01707 387 142 quoting ref 491 or contact Human Resources on 01707 387 864.

Brookdale Care are an Equal Opportunities Employer

www.brookdalecare.co.uk

Support Worker
Newmarket / East Cambs area

We are seeking an energetic, patient and empathic person to enhance a dedicated team of personal carers to work with a physically disabled man in his 30's living in his own home close to Newmarket. Part-time hours of approx 1 x 24hr shift per week (inc. of sleep-in). Duties will include:-

- Facilitation of all activities of daily living.
- Assistance with personal care.
- Hours will be rota based.
- Driver with full licence essential.
- Experience of person-centred planning preferred.
- Training and ongoing supervision provided.

Pay £9.55 - £11.16 per daytime hour plus sleeper duty payment of £44.08 - £47.86.

For an application pack please contact:-
Anglia Case Management Ltd
on 01359 272390 or email:
info@angliacasemanagement.co.uk
Quoting Reference: FF320
Closing date: 17th November 2008

Carers
Required to join existing team.
Good rates of pay
For further details telephone: 07546 160334

Whatever the job find it in **job SEARCH**
Every Wednesday & Friday in the Cambridge Evening News

Hotel & Catering

RIVERSIDE MIDDLE SCHOOL, MILDENHALL
Head of Kitchen £8,940 pa
Required 22.5 hpw (9:30am - 2pm daily, inclusive of unpaid break) with additional casual hours available, term time only, subject to CRB clearance.
If you have enthusiasm and are highly motivated together with an interest in producing healthy meals for children at this lively middle school, contact Steve Smith on (07966) 387331 for further information or Linda Eve on (01473) 584691 for an application form.
Closing date: 21 November, 2008.
• **Pay award pending applicable to most posts.** • This authority is committed to safeguarding and promoting the welfare of children, young people and vulnerable adults and expects all staff and volunteers to share this commitment. • CRB checks required for relevant posts.

Hotel & Catering

LAUREATE PRIMARY SCHOOL, NEWMARKET
Head of Kitchen £6,133
Are you a good cook who is interested in promoting healthy eating to young children? Required from 5 January 2009, 18.75 hpw, 9:15am - 1:15pm daily, with additional casual hours available, term time only.
If you would like to take up this exciting post at this busy town school contact Bridget Dore on 07966 387332 for further information or Linda Eve on (01473) 584691 for an application form.
Closing date: 20 November, 2008.
• **Pay award pending applicable to most posts.** • This authority is committed to safeguarding and promoting the welfare of children, young people and vulnerable adults and expects all staff and volunteers to share this commitment. • CRB checks required for relevant posts.

Part Time - Temporary

PART TIME RECEPTIONIST
We are looking for a part time receptionist to work at our office based in the centre of Burwell. You will be responsible for all reception functions and provide a level of administration support so computer skills would be useful.
Hours: 8am to 1pm Monday to Friday
Please apply in writing with CV to -
Mitcham Earthmoving Ltd
Berkeley House, Burwell
Cambridge, CB25 0DY

Part Time - Temporary

DOOR Canvassers. We need three new Door Canvassers to promote a home delivery service for just £1 per week. Weekly payout, no retention, very easy sale. 14 hours each week with hours to suit. Full training given so experience not essential. Telephone Jeff on: 01449 614916 or 07702 910696.

XMAS Territory Agents needed. Text: 07736 808384 or call: 0845 1214215.

General Vacancies

CAR Owner Drivers and Telephone Order Taking Staff wanted for pizza delivery company in Cambridge. Full-time/ part-time, flexible hours, excellent rates. Phone Lisa: 07976 163062 or email: lee3456@btinternet.com

DENTAL Hygenist required at Clive Jones Dental Surgery, Longstanton. Telephone: 01954 782181.

EARN £147 pw, delivering/ collecting Christmas catalogues. 18+. Tel: 01223 281069.

HGV Drivers for day and night trunking work up to £10 ph. Tel: 01223 362536. Reliance Employment.

HVAC Engineers required. Cambs. Salary C £27K. Tel: 01908 255966. www.rigenergy.co.uk (agy).

MULTI lingual computer worker required. Job involves dealing with China. Tel: 07789 564061.

PLATINUM Escort Service, urgently require female staff. Earnings up to £500 per night. Tel: 01480 404017.

Mobile & Resident Engineers
Excellent Salary & Benefits
Westway Cooling

Working at retail outlets, providing PPM and reactive maintenance to the buildings M&E & HVAC plant, mechanically trained, suitably qualified with previous experience in the building services maintenance industry.

Engineers must have experience of building services plant and electrical maintenance, be able to work under pressure and be committed to the delivery of excellent customer service.

Please send CV with covering letter to recruitment@westwaycooling.com or 07813 339795

PARTS PERSON

This is a varied role within our Agricultural Parts department that involves receiving, recording and stocking parts, locating parts on IT systems, taking customer orders and ordering parts direct from suppliers.

Previous experience in a similar role / an agricultural background is preferred but we will also consider applications from enthusiastic school / college leavers looking for an apprenticeship.

A competitive salary plus performance related bonuses, company pension scheme and company sick pay scheme is offered together with a full training programme.

Please call (01638) 750322 for further details or to request an application form.

TNS *Leaders on the land*
Thurlow Nunn Standen Ltd
Moulton Road, Kennett, Newmarket CB8 8QT
www.tnsgroup.co.uk

million organ blo on t Over 131.8 million their sight becau 2,502 regained enough anti

NHS *Blood and Transplant*

Part-time Registered Nurse

- **£24,103 - £32,653 pa (pro-rata)**
- **65.625 hours per fortnight**
- **Huntingdon • Ref: 918-A1307**

If you are interested in the above vacancy, please visit **www.nhsbtcareers.co.uk** click on Current Vacancies and enter the reference number in the search box.

Saving lives together

Magazine Advertising Sales Executive

The magazines we produce are some of the most loved and respected in the region. To help us maintain this success, we are seeking a full time Magazine Advertising Sales Executive to join our team.

You will have a sales background, ideally in media, although this is not essential as training will be given. We are looking for someone who can work well under pressure to deadlines, who is confident, self motivated and able to seek out new business opportunities.

The position offers a competitive basic salary, generous bonus structure and a company car.

If you would like to join a team that are dedicated to producing excellence every month, please ring for an application pack.

Closing date Friday 21st November 2008

Call Carla Thomas on 01223 434093 or email carla.thomas@cambridge-news.co.uk

Cambridge Newspapers
Winship Road, Milton
Cambridgeshire CB24 6PP

... just log on to
www.cvmatch.co.uk
and you'll be noticed!

CV Match is an employer/employee matching service provided by Cambridge Newspapers Ltd. It offers job seekers the chance to have their CV seen by employers in Cambridge as well as nationwide.

Taking the time to register your CV with CV Match will assist your search for vacancies that are suitable for your experience, and could give you a distinct advantage over other candidates applying for the same job.

Be the first to be seen by registering today...
it's quick, easy and free!

CVMATCH
JOB MATCHING SYSTEM

a service brought to you by Cambridge News

TwistDx Limited, a leading diagnostics company, are looking for a

Laboratory Technician

The ideal candidate should have qualifications equivalent to an HND or higher and have a science background.Applicants must have initiative, be hands-on and organised in their work. Tasks include amongst others, bacterial growth and media preparation. Salary will be in the region of £18 - £20, 000 per annum dependent upon age and experience.

In the first instance please email helen@twistdx.com with a covering letter and CV

Suffolk County Council

IPSWICH

Permanence Panel Chair

Ref: S/618235SP/L

We are looking for a strong, experienced and knowledgeable social worker to lead our Permanence Panels as they make critical recommendations about Suffolk children's plans for adoption and permanent fostering. You should have in-depth experience of adoption, fostering and looked after children, and highly developed chairing, problem solving and summarising skills. You must be able to command the respect of panel members including councillors and professionals, work closely with a variety of colleagues in Suffolk Children and Young People's Service and be able to give clear and independent feedback to the Agency on quality issues for children that arise from panel work.

You need to be able to communicate effectively with children, adopters, and birth parents facilitating their involvement in panel meetings.

You should have a good working knowledge of relevant research and legislation and a strong commitment to child centred planning and practice promoting equalities and diversity. This is a 3 year fixed term appointment subject to review, which starts in January 2009, following the conclusion of the current chair's period of tenure. Panels will meet weekly for a half day each Wednesday from January 2009. Estimated work days per annum including panels, reading and additional meetings is 65 days.

We particularly welcome black and minority ethnic groups as well as male applicants who are under represented in our service.

To download an application pack and apply online go to www.suffolkjobsdirect.org or call 08456 053000 quoting the job reference number.

For an informal discussion only contact Sally Stoker, Head of Adoption, Suffolk Adoption Agency, Suffolk Children and Young People's Service, Endeavour House, Russell Road, Ipswich IP1 2BX. (Tel 01473 260783).

Closing date: 26 November, 2008.

Interview date: 8 December, 2008.

•**Pay award pending applicable to most posts.** •This authority is committed to safeguarding and promoting the welfare of children, young people and vulnerable adults and expects all staff and volunteers to share this commitment. •CRB checks required for relevant posts.

All vacancies appear on:
www.suffolkjobsdirect.org
Suffolk County Council - welcoming diversity

CARER

Full / Part Time / Live In

Training to NVQII

Bartrams

01353 778756

RECEPTIONIST / TAXI CONTROLLER

experience preferred, but must have good knowledge of Cambridge area.

Hours and salary negotiable.

Call: 01223 704704
07887 616939

Phoenix Escorts

require

Female Escorts and Drivers

Tel: 07792 638219

WFL COMMERCIALS & RECOVERY

REQUIRES **HGV FITTER** FOR EXPANDING BUSINESS

FOR MIXED AND VARIED FLEETS

PERMANENT POSITION BASED AT OAKINGTON, CAMBRIDGE

MUST BE ABLE TO WORK ON THEIR OWN INITIATIVE AND AS PART OF A TEAM

MUST BE FLEXIBLE AND WORK TO HIGH STANDARDS

HGV CLASS 1 (C + E) LICENCE REQUIRED

HEAVY RECOVERY AND SERVICE VAN WORK AVAILABLE

IMMEDIATE START

PLEASE CONTACT ROY COWELL ON 01954 780 684

DISTRIBUTORS REQUIRED

To deliver the new directory from BT

- 1-2 weeks work available
- Flexible daytime hours to suit
- You need use of car / van

Call freephone
0800 083 1134

Leaving **name, phone number & postcode**

Please quote ref: 069 or visit our website www.pdcuk.co.uk

BECOME A DRIVING INSTRUCTOR

- NO PREVIOUS EXPERIENCE REQUIRED
- FLEXIBLE WORKING HOURS
- FULLY MAINTAINED CAR
- EARN UP TO £600 PER WEEK!
- UNRIVALLED TRAINING LOCAL TO YOU

FOR MORE INFORMATION FREEPHONE
0800 840 4247
www.go-red.co.uk

3½ year UK/EU driving licence required. Course fees apply. 6+ points may prohibit application. Ref 139

STUCK IN A ROUTINE JOB? FED UP WITH WORKING FOR SOMEONE ELSE? Then BE YOUR OWN BOSS

A national company require an energetic, self motivated person to call on customers/ deliver samples to workplaces. Permanent, full-time position. No selling, no outlay, no experience necessary. Full training provided.Vehicle, telephone and storage space for stock essential.

£25k p.a expected, with first three months income guaranteed.

For information pack/ application form, tel: 01945 476127
www.bjbooks.co.uk

The Christmas Maltings & Clements Practice
Camps Road, Haverhill.

NEW OPPORTUNITY

DISPENSARY MANAGER

Our Deputy Practice Manager/Dispensary Manager is leaving to take-up a new position. We are looking for a qualified Dispensary Manager to join us in this proactive, forward thinking and busy practice. We are part-dispensing for 3,000 of our 17,200 patients.

The Dispensary Manager is part of the Practice Management Team working alongside the Practice Manager. The Dispensary Manager will work closely with the Prescribing Lead GP on Medicines Management, Prescribing Incentive scheme, D.S.Q.S. and have involvement in the strategic development of dispensary services. The post-holder will manage the ongoing professional development, mentoring and training of the dispensary team.

The successful candidate will have a recognised dispensing qualification (NVQ2 or equivalent), proven supervisory or management skills, experience/ knowledge of; budgets and finance, Health & Safety, Employment Law, excellent I.T./computer skills and demonstrable skills and experience in dealing with the public and patients.

The post is 30 hours per week on a rotational basis covering 8.30am - 6.30pm, Monday to Friday.

Salary is dependant on qualifications and experience.

Telephone: 0844 477 3701 for an application and job description.

For an informal discussion regarding the post please call Alison on 01440 711880.

Closing date: 14th November 2008.

The Christmas Maltings & Clements Practice
Camps Road, Haverhill.

DEPUTY PRACTICE MANAGER

Our Deputy Practice Manager / Dispensary Manager is leaving us to take up a new position. We require a Deputy Practice Manager to assist in the day-to-day running of this proactive, forward thinking and busy practice. We have 17,200 patients with 11 doctors, a Practice Nursing Team, Secretarial Team, Dispensing Team and a Reception and Administrative team. We operate from two large sites within Haverhill and have two small branch surgeries.

The Deputy Practice Manager will assist the Practice Manager in the day-to-day running of the practice to include involvement and participation in payroll, staff pensions, finance, human resources, risk management, health and safety, I.G.S.O.C., data quality and the Quality Outcomes Framework. The Deputy Practice Manager will manage and provide professional leadership and mentorship to the Reception Team and the Administration Team. The post-holder will initiate and participate in new policies and procedures to aid and improve practice organisation and provision of services to patients and work alongside the Practice Manager on the strategic development of the practice.

The successful candidate will have proven record of project management, have excellent communication and training skills, a working knowledge of accounts, Health & Safety regulations and Employment Law. The post-holder will possess excellent I.T./computer skills, and embrace the challenge of meeting the expectations and high standards demanded in the ever-changing environment of General Practice. Previous knowledge / experience of NHS or Primary Care would be of benefit.

This is a full-time position, 37 hours per week within the hours of 8.00am - 6.30pm, Monday to Friday.

Salary is dependant on qualifications and experience.

Telephone: 0844 477 3701 for an application and job description.

For an informal discussion regarding the post please call Marion on 01440 711888.

Closing date: 14th November 2008.

CPL
Cambridge Publishers Ltd

Join our growing publishing team

Cambridge Publishers Ltd produces a wide range of publications for national and international clients. As well as publishing more than 25 regular print magazines, we are also being asked to design, develop and maintain a growing number of websites for our clients, and we produce a number of weekly and monthly e-newsletters. We are now recruiting for two full-time roles:

Web developer

You need to have well-developed technical skills in PHP/MySQL, HTML/CSS and Javascript. If you also have practical experience of using Flash, that would be an advantage, but is not essential.

Office administrator

You need to have a good telephone manner, and strong organisational skills so that you can help ensure our office runs smoothly. You will be involved in some accounts administration, including credit control, so you need to be good with numbers. Experience in using Microsoft Excel / Word is vital; a basic knowledge of Sage would be an advantage, but is not essential.

Please contact Mike Sewell , Editorial Director, with a CV and, if appropriate, examples of your work, as well as your salary expectations. Write to Mike at Cambridge Publishers Ltd, 275 Newmarket Road, Cambridge CB5 8JE, or email him at mike@cpl.biz. Find out more about Cambridge Publishers at www.cpl.biz

---

STUCK IN A DEAD END JOB?
The average salary in IT is £38k

@dvent

We train you to acquire valuable skills & IT industry qualifications. 97% of students trained by Advent have been offered jobs.

0800 138 1419 For a free brochure (quote ref: CEN)

Van Driver

£15 - £17k

An opportunity for an individual with personal drive and a will to succeed.

As part of the team you will be delivering to a range of customers within the health and fitness industry from health clubs, to health food shops and private customers.

Previous experience in multi-drop delivery and some lifting.

Todd Wilson, Perfect UK
01638 662589
todd@perfectuk.com

Movianto UK Ltd

We are the market leader in pharmaceutical distribution

LGV1 Night Trunk Drivers

&

LGV1 Relief Drivers Days

All applicants for the LGV 1 vacancy must have held a full UK driving licence for this category for a min of 2 years and max of 6 points.

Free parking, Employer Contribution Pension Scheme, Childcare Voucher Scheme, My Choices Benefit voucher scheme, 20 days holiday plus Bank Holidays.

Please contact Janna Davis on 01223 835396 to arrange an interview

---

Suffolk County Council

BURY ST EDMUNDS

Early Education Co-ordinator

Soulbury EIP Range,
Points 7 - 13: £37,656 - £44,472.
(Progression beyond Point 10 dependent upon satisfactory SPA assessment) Ref: S/617384SP/L

Supporting the development of Inclusive Early Years and Childcare in Suffolk:

We have created a service, which supports all children and their families to get the best possible early education and childcare.

We are responsible for: • the Early Years Foundation Stage (EYFS) • securing and supporting high quality, inclusive, sustainable, affordable, accessible, childcare and early education for all children from birth - 19 • developing Children's Centres and supporting the development of integrated services for families with children aged 0 - 5 • the Families Information Service • the development of a well-qualified workforce.

We are looking for a talented, ambitious and enthusiastic Early Years professional with qualified teacher status to lead our EYFS area team in Bury St Edmunds.

The team is responsible for ensuring that all schools, pre-schools, day nurseries and accredited childminders provide high quality early years provision for young children in the EYFS.

With substantial, successful experience as a teacher of young children and leadership experience, you will understand the EYFS principles and relevant early years legislation and practice. With excellent communication skills, you will be able to lead and develop your team to support, advise and challenge early years and childcare settings to strive for excellence in order to ensure that the youngest children in the area get the best possible start to their education.

To download an application pack and apply online go to www.suffolkjobsdirect.org or call 08456 053000 quoting the job reference number. Closing date: 20 November, 2008.

•**Pay award pending applicable to most posts.** •This authority is committed to safeguarding and promoting the welfare of children, young people and vulnerable adults and expects all staff and volunteers to share this commitment. •CRB checks required for relevant posts.

All vacancies appear on:
www.suffolkjobsdirect.org
Suffolk County Council - welcoming diversity

Loving the Recession!

No, really, we are! We run the advertising and sponsorship sales for several major publications and events for the Commonwealth, which means that we're selling into 50+ countries and into every imaginable sector. So what if UK banks are a bit tight at the moment - our clients in South Africa (and Malaysia and Trinidad and Ghana and India and Papua New Guinea and...) are spending more than ever.

What we really love about a good old downturn, though, is all those exceptionally articulate, intelligent, driven, internationally aware and confident salespeople that are passed over or made redundant by companies that haven't worked out that these are exactly the sort of people that they need right now.

If this sounds like you, give me a call to discuss selling on our projects. Even if you've never sold before, but figure that you've got the mind, voice and heart to do so, get in touch to find out how you too can buck the market.

We offer the best training in the business, a supportive, intelligent and flexible working environment, a company that won't move the goalposts and uncapped commission.

Interested? Call **Simon Goodlad** on **01223 488800** and let me know why we should work together.

RDL SCIENTIFIC

RDL Scientific Ltd is a Clinical Research Resourcing Organisation that provides highly skilled staff to the Pharmaceutical industry. We are looking for the following professionals to join our dedicated team of Bank Staff at a hospital based Clinical Research Unit in Cambridge:

Physician - Daytime Sessional Work

We are seeking a Physician with a background in General Practice or General Medicine to assist with the recruitment of healthy volunteers for early phase clinical trials. This will involve daytime medical screening sessions to establish volunteer eligibility for participation in various trials of new medicines. Previous research experience is not essential as training will be offered to the successful candidate in addition to competitive rates of pay and holiday pay. Sessions will start at 8am and may be half day or full day according to candidate availability. Informal enquiries and discussion welcomed. Full GMC registration required. Sessional work is on an 'as required' basis and no level of work can be guaranteed.

Bank Nurses and Bank Technicians - with experience in acute clinical areas such as Medicine, ITU/CCU, Theatres and Recovery to assist with monitoring the safety and wellbeing of healthy volunteers and patients who take part in clinical trials. Technicians should have experience of working at NVQ level 3 within a healthcare environment or have previous experience as a theatre technician or paramedic. Applicants for these posts must have the availability to work a minimum of 8 shifts per month mainly on weekdays Mon-Fri, on a consistent basis when requested to work. The majority of shifts offered are early and late duties but some weekend and overnight work may be available following a period of continued experience. Required skills include: use of patient monitoring equipment, recording 12 lead ECGs, blood sampling by venepuncture, good organisational skills and the ability to integrate and work well within a varied team of clinical professionals.

Applications would also be welcomed from nurses with experience in Practice Nursing or Occupational Health Nursing to assist with the recruitment and medical screening of healthy volunteers and patients. Applicants for these posts must have availability to work a minimum of 2 days per week during weekdays Mon-Fri, on a consistent basis when work is available.

For all Bank Nurse and Technicians posts, a significant level of commitment is required to maintain initial training and to update knowledge within this highly regulated environment on an ongoing basis. Possession of a current BLS/ILS/ALS certificate would be advantageous. Rate of pay and benefits are very competitive.

For details of how to apply for any of the above posts, please contact: Allyson, Associate Director, Phase 1 Services, RDL Scientific - telephone: 01223 296125

Cambridge News **jobFAIR 2009**

THE REGION'S BIGGEST AND BEST CAREERS EVENT

WEDNESDAY 28TH JANUARY

THE CAMBRIDGE CORN EXCHANGE

To book your stand or for any further information, please contact the Recruitment Team on 01223 434400

My IDEAL DATE

Visit us at: www.cambridge-news.localdates.co.uk

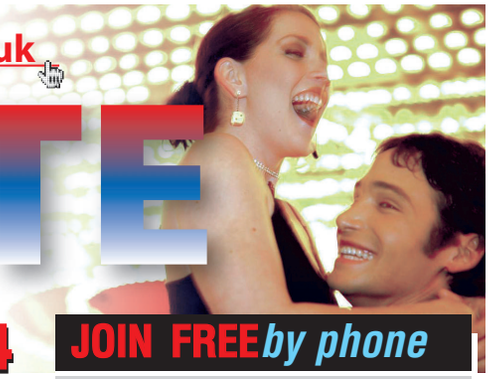

My ideal date .co.uk

Join for FREE! 0800 121 4214

WOMEN ads

IF YOU'RE looking to meet or chat to someone, look no further – Call **0906 781 1348 or text DATE209 to 88300.**

BORED OR LONELY? CALL 0905 232 0899 NOW.

CARING loving, honest widow, 58, seeks similar male with GSOH for friendship and companionship. **Tel No: 0905 436 0408 Box No: 346408**

TALL slim blonde seeks tall male with shaved head for some fun and good times. **Tel No: 0905 436 0408 Box No: 344916**

PETITE 64yr old female, likes nights in/out, socialising, holidays, seeks N/S male for friendship, maybe more. **Tel No: 0905 436 0408 Box No: 346404**

CLARE seeks kind, sincere, tall, medium build male, 43-54 well educated for fun and friendship. **Tel No: 0905 436 0408 Box No: 346438**

SHIRL 55, petite, size 14, easygoing, seeks kind, caring, honest male, 50-60 to share friendship, maybe more. **Tel No: 0905 436 0408 Box No: 309844**

GENUINE fun female, lively and fit WLTM similar dark male to live life to the full with. **Tel No: 0905 436 0408 Box: 344918**

REFINED cultured lady, slim, smart, well groomed, N/S, OHAC, seeks semi retired gent, 60-70for outings, holidays and weekends together. **Tel No: 0905 436 0408 Box No: 344414**

PROFESSIONAL female, long curly hair, sporty, loyal and fun looking for similar fun male. **Tel No: 0905 436 0408 Box No: 344920**

DIVORCED mum, late 40's, easygoing, likes nights in, seeks male for a loving relationship. **Tel No: 0905 436 0408 Box No: 344188**

CHEEKY feisty blonde beach babe seeking tall romantic guy who would like an adventure. **Tel No: 0905 436 0408 Box No: 344922**

ATTRACTIVE lady, divorced, slim, GSOH, kind, caring, seeks gent, 60's to be that special person. **Tel No: 0905 436 0408 Box No: 339554**

STUNNING petite, mixed race female, 23, seeks kind, tactile, white male, 28-40 for loving, lasting relationship. **Tel No: 0905 436 0408 Box No: 304667**

SLIM brunette with baby blue eyes, 23, in need of some male attention. Call if you can help. **Tel No: 0905 436 0408 Box No: 344930**

ATTRACTIVE blonde female, 40's, affectionate, no ties, likes cuddles, seeks intelligent male, 38-55 for loving relationship. **Tel No: 0905 436 0408 Box No: 300975**

BLONDE widow, 70, smart, caring, seeks gentleman for kisses, cuddles, meals out, maybe more. **Tel No: 0905 436 0408 Box No: 248208**

COUNTRY loving professional female, no ties, looking for good company, intelligent conversation and who knows. **Tel No: 0905 436 0408 Box No: 344936**

LOVING lonely lady, 44, medium build, looking for sensual no strings fun. **Tel No: 0905 436 0408 Box No: 229039**

Text Chat!

Get Chatting NOW! Send DATE209 To 88300

Or for even more fun text JM69 to 80080

BLONDE confident, attractive, early 50's N/S female, likes music, outdoors, cooking, WLTM honest, down to earth male, 50-65 for good times. **Tel No: 0905 436 0408 Box No: 226953**

KAREN 45, seeks Mr Right for love and romance. **Tel No: 0905 436 0408 Box No: 344550**

62YR old widow, tall, brown hair, blue/grey eyes, artist, seeks gent, 62-64 with similar interests for friendship, maybe more. **Tel No: 0905 436 0408 Box No: 344542**

LYN 56, 5ft 2ins, medium build, brown hair/eyes, likes theatre, cinema, meals out, socialising, seeks N/S slim-medium build male, 50-60. **Tel No: 0905 436 0408 Box No: 343998**

LESLEY 34, likes music, nights out, seeks male. **Tel No: 0905 436 0408 Box No: 345370**

DIVORCED mum, seeks loyal male, 50 plus, likes films, talks, nights in for friendship, maybe more. **Tel No: 0905 436 0408 Box No: 344660**

ATTRACTIVE divorcee, 58, brunette, N/S, likes home life, Tv, gardening, days out, seeks genuine, caring male for friendship, maybe more. **Tel No: 0905 436 0408 Box No: 268772**

BLACK single mum, 30, seeks male for friendship, maybe more. **Tel No: 0905 436 0408 Box No: 343776**

YOUTHFUL 43yr old female, tall, attractive, seeks professional male of similar age for friendship and good times. **Tel No: 0905 436 0408 Box No: 343224**

PRETTY teacher seeks a pet! Green eyed, red haired female, 45, 5ft 9ins, shapely, seeks attractive male, 40-50 for romance and LTR. **Tel No: 0905 436 0408 Box No: 343050**

SLIM brunette, brown eyes, 55, seeks honest, caring male for friendship and outings. **Tel No: 0905 436 0408 Box No: 342952**

FRIENDLY 47yr old female, seeks professional gent, 45-55 for friendship, maybe more. **Tel No: 0905 436 0408 Box No: 341976**

ATTRACTIVE female, 52, blonde hair, green eyes, cuddly, GSOH, seeks tall male with GSOH. **Tel No: 0905 436 0408 Box No: 341216**

38YR old female, 5ft, brown hair/eyes, medium build, likes nights in/out, cinema, pubs, seeks N/S, clean shaven male for friendship, maybe more. **Tel No: 0905 436 0408 Box No: 266986**

LOVER of classical, light music, animals, gardening, literature, seeks likeminded gent, 50 plus, to put world to rights together. **Tel No: 0905 436 0408 Box No: 339634**

VAL 60, 5ft 4ins, brown hair, likes dancing, walks, music, reading, seeks likeminded male. **Tel No: 0905 436 0408 Box No: 336322**

ATTRACTIVE slim, blonde female, early 50's, done the independent bit, seeks tall, attractive, professional, not vain guy. **Tel No: 0905 436 0408 Box No: 335904**

GENUINE female, 42, slim, N/S, loyal, kind, animal lover, tattooed, pierced, likes nights in/out, seeks genuine male. **Tel No: 0905 436 0408 Box No: 335634**

PROFESSIONAL black female, no ties, likes meals out, seeks solvent, fun loving male for kisses, cuddles and maybe more. **Tel No: 0905 436 0408 Box No: 333564**

42YR old African female, single mum, 5ft 5ins, medium build, likes sports, tv, nights in, seeks male, 38-45 for friendship, maybe more. **Tel No: 0905 436 0408 Box No: 329430**

SLIM attractive female, 38, seeks intelligent, witty male, 38-48 for fun times. **Tel No: 0905 436 0408 Box No: 255200**

CHRISTIAN female, 47, single mum, size 10, blonde hair, green eyes, likes meals out, theatre, seeks male for friendship, maybe more. **Tel No: 0905 436 0408 Box No: 326460**

RUSTY fair maiden 45, seeks Knight in shining armour with oil can for lifes laughs, loyalty and love. **Tel No: 0905 436 0408 Box No: 325570**

LADY early 60's, tall, smart, semi retired, own car, likes cooking, gardening, seeks tall, kind gent for companionship, outings, possible relationship. **Tel No: 0905 436 0408 Box No: 323968**

FEMALE seeks honest, caring, genuine male, 50-60's for LTR. **Tel No: 0905 436 0408 Box No: 318510**

FEMALE with mobility scooter, likes fishing, meals out, seeks honest, similar male for friendship, maybe more **Tel No: 0905 436 0408 Box No: 318244**

27YR old female, 5ft 3ins, medium build, hazel eyes, likes pubs, clubs, sports, films, seeks male, 25-35 with similar interests. **Tel No: 0905 436 0408 Box No: 317520**

55YR old widow, likes countryside, cycling, art, live music, seeks male for friendship. **Tel No: 0905 436 0408 Box No: 251492**

40'S female, slim, fair hair, blue eyes, GSOH, likes motor bikes, seeks male for friendship, maybe more. **Tel No: 0905 436 0408 Box No: 317168**

WIDOW slim, seeks gent, 60-70's for friendship, holidays, maybe more. **Tel No: 0905 436 0408 Box No: 313616**

CUDDLY 46yr old female, brown hair, blue eyes, genuine, affectionate, loving, seeks warm hearted male for loving relationship. **Tel No: 0905 436 0408 Box No: 313104**

SINCERE outgoing widow, 70's, GSOH, N/S, likes gardening, meals out, holidays, cruising, seeks gent with similar interests. **Tel No: 0905 436 0408 Box No: 312788**

FUN loving 34yr old female, honest, genuine, likes nights in/out, cuddles, seeks similar male. **Tel No: 0905 436 0408 Box No: 312682**

ANGIE 31, 5ft 7ins, seeks fun male for friendship, maybe more. **Tel No: 0905 436 0408 Box No: 312606**

40YR old female, 5ft 4ins, slim, dark hair, brown eyes, likes walks, films, talks, nights in, seeks male with GSOH for friendship, maybe more. **Tel No: 0905 436 0408 Box No: 308834**

ATTRACTIVE independent female, 55, blonde, 5ft 8ins, caring, kind, seeks genuine male for friendship/relationship. **Tel No: 0905 436 0408 Box No: 308182**

GILL 65, smoker, 5ft 3ins, likes meals out, socialising, seeks male, 60-70 for friendship and fun. **Tel No: 0905 436 0408 Box No: 307900**

NEED HELP?

please call our helpdesk on: 0871 434 4131

Or email our support team at: Support@jmediauk.co.uk

53YR old female, 5ft 1ins, brown eyes, GSOH, seeks male with GSOH for friendship, maybe more. **Tel No: 0905 436 0408 Box No: 307706**

63YR old female, likes walks, gardening, cinema, cooking, seeks similar aged male to share time with. **Tel No: 0905 436 0408 Box No: 246816**

28YR old female, seeks male for friendship, maybe more. **Tel No: 0905 436 0408 Box No: 306920**

FRIENDLY sociable female, 60's, young outlook, warm, loving, slim, attractive, seeks refined, intelligent, articulate male to brighten up life. **Tel No: 0905 436 0408 Box No: 303005**

70'S widow, lonely, medium build, likes cooking, gardening, holidays, nights out, seeks gent in his 70's with car to share life with. **Tel No: 0905 436 0408 Box No: 306492**

FEMALE smoker, seeks kind, caring male for friendship, maybe more. **Tel No: 0905 436 0408 Box No: 305345**

21YR old female, seeks someone for fun times, maybe more. **Tel No: 0905 436 0408 Box No: 305206**

LONELY female, 41, 5ft 2ins, seeks kind, loving caring male, 40-44 for love and cuddles. **Tel No: 0905 436 0408 Box No: 303660**

FRIENDLY Leo, early 50's, fair hair, slim, happy, caring, seeks caring male for friendship/relationship. **Tel No: 0905 436 0408 Box No: 303323**

SUE 43, petite, GSOH, blonde hair, likes pubs, meals out, cinema, animals, gym, seeks male, 38-48 for friendship, maybe more. **Tel No: 0905 436 0408 Box No: 303147**

39YR old female, likes pubs, clubs, cinema, meals out, seeks guy with similar tastes, between 35-45. **Tel No: 0905 436 0408 Box No: 303058**

LONELY loving female, 60's, seeks genuine male to liven up lives. **Tel No: 0905 436 0408 Box No: 302927**

BRENDA 5ft 3ins, medium build with brown/grey hair, happy, WLTM caring, loving, kind man who likes holidays, music, walking and everyday things. **Tel No: 0905 436 0408 Box No: 302743**

FEMALE 5ft 6ins, brown hair, green eyes, slim-medium build, loves motorbikes, horses, seeks biker, 28-45 for friendship, maybe more. **Tel No: 0905 436 0408 Box No: 302525**

JACKIE 40, dark brown hair, blue eyes, 5ft 6ins, slim-medium build, GSOH, likes pubs, nights out, music, animals, seeks tall male with nice eyes for friendship, maybe more. **Tel No: 0905 436 0408 Box No: 301743**

WENDY early 40's, size 8, dark hair, likes dancing, music, socialising, walks, cycling, nights in, seeks special male, 35-55 with young outlook. **Tel No: 0905 436 0408 Box No: 301647**

ATTRACTIVE black beauty, 37, honest, loving, caring, likes theatre, cinema, walks, meals out, travel, seeks decent white gent, under 45 with no ties for friendship/relationship. **Tel No: 0905 436 0408 Box No: 301053**

MARGARET 64, stylish, young looking, likes travel, walks, gardening, seeks similar male for friendship, maybe more. **Tel No: 0905 436 0408 Box No: 300869**

MATURE lady, petite, N/S, likes socialising, cinema, dancing, travel, seeks N/S male with similar interests. **Tel No: 0905 436 0408 Box No: 300717**

MEN ads

LOOKING to **MEET** or **CHAT** to someone, look no further Call **0906 781 1348 or text DATE209 to 88300.**

LIFE'S too short to be alone. Warm, caring, solvent, articulate, presentable male, 52, seeks female to share caring relationship. **Tel No: 0905 436 0408 Box No: 346986**

BLACK male, mid 50's, romantic, passionate, kind, caring, seeks female, ant age for fun, friendship and romance. **Tel No: 0905 436 0408 Box No: 343910**

HANDSOME male, 36, 6ft 4ins, blond hair, blue eyes, GSOH, seeks slim, attractive female, 26-36 for fun, friendship, possible romance. **Tel No: 0905 436 0408 Box No: 346856**

MALE 52, N/S, loyal, trustworthy, seeks caring female for loving relationship. **Tel No: 0905 436 0408 Box No: 346840**

ATTRACTIVE eligible bachelor, 36, 5ft 10ins, no ties, seeks similar female for friendship, maybe more. **Tel No: 0905 436 0408 Box No: 329806**

LONELY attractive male, 46, 5ft 11ins, blue eyes, no ties, fit, OHAC, caring, loving, seeks female from any background. **Tel No: 0905 436 0408 Box No: 346634**

YOUTHFUL 50's male, medium build, widower, OHAC, N/S, likes countryside, coast, pubs, walks, cycling, days out, seeks likeminded lady. **Tel No: 0905 436 0408 Box No: 346388**

KIND male, 43, caring, considerate, likes travel, meals out, walks, animals, cinema, concerts, seeks loving lady with similar interests, 28-47. **Tel No: 0905 436 0408 Box No: 306209**

33YR attractive male, bodybuilder/hairdresser, seeks attractive female, 28-38. **Tel No: 0905 436 0408 Box No: 305861**

24YR old male, seeks female, any nationality for friendship, possible relationship. **Tel No: 0905 436 0408 Box No: 306175**

28YR old genuine, caring male, slim, dark hair, smoker, seeks female, 18-28. **Tel No: 0905 436 0408 Box No: 306157**

ATTRACTIVE professional male, 40, 6ft, far hair, blue eyes, seeks attractive female of similar age for discreet fun times. **Tel No: 0905 436 0408 Box No: 346572**

SHY divorced male, 58, lonely, likes gardening, holidays, horse racing, seeks similar female. **Tel No: 0905 436 0408 Box No: 329500**

ATTRACTIVE caring, N/S male, 48, 6ft 4ins, slim, brown hair, likes life, seeks special female, similar age for friendship/loving relationship. **Tel No: 0905 436 0408 Box No: 298288**

CARING male, 39, 5ft 9ins, likes cinema, socialising, nights in/out, GSOH, seeks female, 30-46 with similar interests. **Tel No: 0905 436 0408 Box No: 342698**

BLACK male, 56, romantic, passionate, kind, caring, seeks slim-medium build white female for friendship and romance. Single mum welcome. **Tel No: 0905 436 0408 Box No: 312952**

LONELY male, 65, retired, 5ft 8ins, medium build, clean shaven, caring, likes socialising, travel, sports, conversation, seeks female for friendship, maybe more. **Tel No: 0905 436 0408 Box No: 336514**

EDUCATED presentable, solvent male, 52, sincere, caring, seeks female to share simple and finer things in life. **Tel No: 0905 436 0408 Box No: 333004**

TONY 42, likes meals out, socialising, seeks female, 35-45. **Tel No: 0905 436 0408 Box No: 331900**

44YR old male, 5ft 10ins, medium build, brown hair, blue eyes, seeks female for relationship. **Tel No: 0905 436 0408 Box No: 330444**

JOIN FREE by phone

0800 121 4214

REPLY by phone

0905 436 0408*

RETRIEVE messages

0905 436 0410*

MY IDEAL DATE text match

Are you too busy to call? Always on the move? Don't have time to find a partner? well, this is the service for you! Text match is a fast and effective way of finding a new partner and has the convenience of only using texts!

Send **CHAT209** to **80080*** and start chatting today!

PICTURES via mobile

If an ad has a next to it, then the advertiser has sent in their photo. To receive a copy of the photo to your mobile phone, all you have to do is text: **CAMBS**(space)mailbox number and send to **88833***.
SEND IN YOUR PHOTO! Simply text your photo to **0779 366 6363** followed by your mailbox number(space)then your PIN number under your photo.
Or send by email to: support@jmediauk.co.uk with your Mailbox & PIN number.

HELP required?

Call **0871 434 4131**
OR email us at support@jmediauk.co.uk

MALE 31, N/S, honest, reliable, hardworking, easygoing, looking for love. **Tel No: 0905 436 0408 Box No: 312486**

WANTED! Lady, any age for 68yr old gent, widower, looking for long term friendship, relationship and companionship. **Tel No: 0905 436 0408 Box No: 324798**

35YR old easygoing, divorced male, seeks female to restore faith in women. **Tel No: 0905 436 0408 Box No: 323908**

MALE 48, fit, active, good looking, seeks older, mature female, any age for fun times. **Tel No: 0905 436 0408 Box No: 320216**

SLIM attractive 48yr old male, GSOH, seeks nice, intelligent female for companionship/LTR. **Tel No: 0905 436 0408 Box No: 305392**

MALE 68, kind, caring, loving, likes countryside, drives, seeks female, any age for friendship/relationship. **Tel No: 0905 436 0408 Box No: 320176**

PAUL divorced, easygoing, likes music, dancing, gardening, cooking, wine making, seeks trustworthy, slim-medium build female, 40-50 for love and affection. **Tel No: 0905 436 0408 Box No: 308830**

MARTIN 49, 6ft, fun loving, caring, trustworthy, GSOH, seeks female, 40-60 for friendship/relationship. **Tel No: 0905 436 0408 Box No: 306068**

MATURE young at heart male, attractive, seeks lively lady for mid week meets. **Tel No: 0905 436 0408 Box No: 306011**

NICE loving male, 31, mixed race, GSOH, likes travel, music, outdoors, indoors, talks, culture, gigs, seeks genuine, scatty female. **Tel No: 0905 436 0408 Box No: 305192**

GAY/FRIENDS ads

IF YOU'RE looking to meet or chat to other men, look no further Call now on **0906 781 0953** or **TXT: GAY209** to **80080.**

LONELY gay male 20, seeks genuine male, with GSOH for nights in/out. **Tel No: 0905 436 0408 Box No: 280820**

30YR old male, new to area, sporty, professional, seeks similar male. **Tel No: 0905 436 0408 Box No: 306231**

SHY gay male, 29, seeks 50 plus male, gay/TV/CD for fun nights in. **Tel No: 0905 436 0408 Box No: 306151**

SHY gay male, 37, seeks genuine male for nights in/out. **Tel No: 0905 436 0408 Box No: 346464**

JOHN 62, bi, 5ft 6ins, average build, seeks similar male for discreet fun times. **Tel No: 0905 436 0408 Box No: 305347**

DAVE bi/gay, 58, seeks male, 60 plus for nice times. **Tel No: 0905 436 0408 Box No: 344274**

ADULT interests

Looking for Fun in your area? Call **0905 436 0414 or text FLIRT209 to 88300.**

CALL CHARGES*: 09054 calls cost £1.30 per min, 0907 calls cost £1.20 per min, 090523 calls cost £1.00 per min, 09069 calls cost £1.00 per min, 09067 calls cost £1.00 per min 0779: 25p per min, 0871: 10p per min, 0800, free from a BT landline. Other Networks & Mobiles will vary. **TEXT*:** 80080/88300 £1.50 per message, min 2 messages. 88833 texts £1.50 per msg. To use this service your mobile must be compatible, if not contact your Network Provider. To unsubscribe to text alerts, text STOP DATING to 83426. For full T&Cs go to www.cambridge-news.localdates.co.uk. **PICDATE:** 88300 Msg are charged at £1.50 per msg received. Network charges are free for MMS received content but network ops may charge for content (pics) sent. We reserve the right to contact individuals with promotional information. To stop text STOP to 88300. To opt out of all marketing messages text STOP to 61115. Customer Helpline: (24/7) 0870 6093042. BCM SF WC1N3XX. **DATA PROTECTION:** Service provided by JMedia UK PO Box 56394, SE1 OWT, 0871 434 4131. We will collect the details you provide and may send you details of other services and events operated by us. We may pass your details onto this newspaper for marketing or PhonePayPlus for regulatory purposes. **WC 031108**

RUGBY UNION: YOUTH ROUND-UP

EASTERN COUNTIES

Ben shines in a thriller

UNDER-SEVEN

Newmarket 45 Wendens Ambo 40

BEN Le Maire led the way as Newmarket edged a thriller to earn their first win of the season. Jack Leaman opened the scoring but the see-saw nature of the game was set when the visitors countered with three tries.
Le Maire's first two tries levelled the scores and he scored a further two in the second half as Joseph McCaffrey (2) and Harrison Jones kept Newmarket in touch.

Newmarket 15 Wendens Ambo 20

GEORGE Howard got tagged on the line to deny Newmarket the chance to square their second game against Wendens Ambo.
Le Maire added two more tries and McCaffrey scored his third of the morning, but even with Jake Stearne sound in defence, Newmarket were pipped.

UNDER-EIGHT

Newmarket v Wendens Ambo

NEWMARKET came off second best in their three games against Wendens, despite a brave effort in the third game to swing the series their way.
They made a slow start to the opener, losing 35-20 after tries from Max Parsley, George Wade, Jeremy Girgis and a loaned player.
However, a hat-trick from Girgis and two tries from Harvey Watts set up a 25-20 victory in the second game.
And despite Watts and Wade scoring two tries apiece in the clincher, Newmarket went down 25-20.

UNDER-NINE

Wendens Ambo 0 Newmarket 15

SAM McNaughton's try from a Tage McEwan-Jonsson break broke the deadlock in the keenly-contested clash.
And with that boost, Newmarket came out for the second half with renewed confidence, McNaughton and Nick Butler finishing off the contest.

Wendens Ambo15 Newmarket 20

ALTHOUGH Newmarket opened the scoring through Joe May, they had to show all their battling qualities to clinch victory.
Wendens blasted back with two tries, and even after Harry Robbins got one try back, Newmarket shipped another touchdown before half time.
However, a fluid passage of play put May in again, McNaughton added another, and Butler completed the scoring.

UNDER-10

Newmarket 5 Wendens Ambo 25

A PROMISING start to the first half with good tackling from Drew Wiley, James Judd and Felix Mangell was wiped out by poor rucking.
Consequently, Newmarket were well adrift before a second-half transformation kept their line intact and brought a solitary try for Sam Burrows.

Newmarket 0 Wendens Ambo 20

NEWMARKET were unlucky not to score in a hard-fought match, where Joseph Girgis, James Connell, Jack Nicholas and Millie Lee were outstanding.
Twice the Newmarket scrum had the ball over the line but were denied a deserved touchdown.

Newmarket 0 Wendens Ambo 50

ALTHOUGH tired, Newmarket did themselves credit and their effort was typified by a a superb tackle by John Doak on Wendens' toughest runner.
His example inspired Connell, Wiley, and Charlie Holmes while Lee and Wiley continued their good vein of form until a few missed tackles let their opponents score more than perhaps they deserved.

UNDER-11

Newmarket 5 Wendens Ambo 15

NEWMARKET, sponsored by Suffolk Motors, made a sluggish start to their first home game of the season against well-organised opposition.
The visitors took full advantage and spent the majority of the first half testing the home side's defensive skills, making the breakthrough with two tries.
Aiden Curry's fine try gave Newmarket hope until Wendens' third try snuffed out their comeback.

Newmarket 7 Wendens Ambo 0

NEWMARKET re-organised for their second game and produced a dominant display, out-scrummaging their visitors to give the their backs the opportunity to attack from all angles.
James Godfrey and Sam Christie were both stopped short of the line before the pressure paid off and Ciaran Abrahams scored his first try for the club.
Connor Pepperall added the extra points.

UNDER-13

Newmarket 0 Diss 29

DISS upped their game in the second half to run out clear winners after Newmarket had made a strong start.
The home side pinned the opposition in their own half for much of the half although good runs from Nathan Buckle and Connor Hucking failed to bring any reward.
Newmarket trailed by one try at the break but an early touchdown after the break gave Diss the chance to take charge. Their stranglehold was only threatened once when the home side puished them back on to their own line.

UNDER-14

Newmarket 10 Diss 17

A MAD final 10 minutes when they lost their discipline meant Newmarket lost a game they should have won.
After a scoreless first half, Newmarket broke the deadlock with two tries from James Ellis-Saunders. But a series of penalties allowed Diss to set up good attacking positions and they responded with three tries and a conversion.

Reeves' double helps his side recover

Newmarket 27 Stowmarket 7

EASTERN COUNTIES LEAGUE, DIVISION ONE

MICHAEL Reeves led by example as Newmarket returned to winning ways. The captain scored two tries, Juan Martin Goity added another and Liam Cocks kicked three conversions and two penalties.
And the skipper was pleased to see his team recover from their 19-0 defeat against Wisbech the previous week and avoid collecting any further injuries.
Reeves said: "It was nice to get back on track – it was a bit of a war of attrition, but I think we played the better rugby.
"It did go from end to end a little bit, but we made the most of our chances and Stowmarket didn't.
"We've got a lot of injuries at the moment, so it was nice to keep all our players on the pitch, although there were a couple of scuffles."

VOLLEYBALL

Richmond rub salt into the wounds

NEWMARKET are just one point off the bottom of the National League, Division 3E table after defeats by Sussex Dolphins and Richmond.
They were particularly disappointed to lose 3-0 to Dolphins in a game they felt they should have won.
For the first set, Charlie Reed played in a one-setter system with Rob Dovaston the middle hitter, but they made a slow start and failed to claw back Dolphins' early lead, losing 27-25.
The next two sets followed a similar pattern, Newmarket failing to win from their attacks and losing 25-23 and 25-22.
They changed things around for the Richmond game, with Dovaston and Reed setting and Pete Saunders switching to the middle.
This helped Newmarket raise their game as they benefitted from both setters using the middles well.
Unfortunately, the opposition's quality helped them lead 25-17, 25-20.
And although their momentum helped Newmarket take the third set 26-24, Richmond reverted to their original set line-up and powered to a 25-14 win in the fourth.

CYCLING

Cup gold for Olympic aces

ROSS Edgar and Victoria Pendleton helped Great Britain rekindle the Olympic spirit in the Manchester leg of the World Cup series.

Edgar, the Newmarket cyclist who won the silver medal in the men's Keirin in Beijing, replaced the resting Chris Hoy in the team sprint, alongside Olympic champions Jason Kenny and Jamie Staff.

And the trio were comfortable winners, seeing off Poland in the final.

And Pendleton, the former Mildenhall club cyclist, made it a golden hat-trick as Great Britain's women won every gold medal on offer.

Pendleton, who had spoken about wanting to be visited by "the form fairy" before her first race since winning Olympic sprint gold in Beijing, still won the sprint, 500m time-trial and Keirin.

She looked a level above every other rider on the track and won every heat in all her events.

In the sprint, the 28 year old had to beat compatriot Anna Blyth in the semi-final before seeing off Lulu Zheng of China in the final.

■ ROSS EDGAR . . . golden stand-in.

In the time-trial, she was almost a 10th of a second quicker than silver medallist Jinjie Gong of China.

In the keirin final, she was led going into the final lap by Blyth, who was just edged out of the medals

"I was surprised my legs held out," said Pendleton. "I was so anxious coming into the competition, thinking I don't want to embarrass myself."

Superb Reader Travel Offers with Grey's of Ely Coaches

Lion King
Departing Thursday 8th January 2009
£65 per person

Le Cage
Departing Thursday 8th January 2009
£50 per person

Hairspray
Departing Thursday 5th February 2009
£69 per person

Carosel
Departing Thursday 5th March 2009
£69 per person

Mamma Mia
Departing Thursday 5th March 2009
£65 per person

Oliver
Departing Thursday 12th March 2009
£79 per person

Zorro
Departing Thursday 23rd April 2009
£55 per person

Dirty Dancing
Departing Thursday 14th May 2009
£69 per person

Call our FREEPHONE booking number: 0800 0887964

WEEKLY NEWS IN PRINT & ONLINE

See all our listings at : www.greysofely.co.uk

Greys of Ely Coach Hire Specialists

Organised by Grey's of Ely Ltd, a company independent of Cambridge Newspapers Ltd

FOOTBALL

Salmons seals it for Town's 10

Fakenham 0 Newmarket Tn 1

RIDGEONS LEAGUE, FIRST DIVISION

LEE Salmons' goal put Newmarket three points clear at the top, despite them playing for 80 minutes with 10 men.

Adam Murray saw red for retaliation after 10 minutes when he kicked out at an opponent after he was fouled.

By then, the Jockeys were already 1-0 up as Salmons nipped in to take advantage after the Fakenham keeper and a defender misjudged a ball over the top in windy conditions.

The visitors had chances to make the result more comfortable, but manager Karl Johnson was glad to claim all three points.

"We should have wrapped it up quite comfortably even with 10, but we made hard work of it in the end," he said.

"The lads worked very hard with 10, and in those conditions it was tough, so it's a great result for us."

Newmarket are at home to Brantham in the league on Saturday.

First Division top 10

	P	W	D	L	F	A	Pts
Newmarket Tn	**13**	**10**	**2**	**1**	**30**	**13**	**32**
Hadleigh Utd	13	9	2	2	32	13	29
G'manchester R	14	9	2	3	32	20	29
Gt Yarmouth Tn	11	9	1	1	32	12	28
Halstead Town	11	8	2	1	35	10	26
Brantham Ath	14	7	4	3	30	18	25
FC Clacton	10	6	0	4	27	13	18
Debenham LC	11	6	0	5	23	15	18
Diss Town	12	5	3	4	27	21	18
Gorleston	11	5	3	3	22	25	18

Newmarket Tn 2 Cornard Utd 1

RIDGEONS LEAGUE, FIRST DIVISION CUP

GOALS from David Grainger and Richard Gammon on Tuesday took Newmarket through to the second round.

Grainger put the Jockeys ahead with a left-foot shot after robbing a defender, and Gammon extended the lead by turning home the rebound after a Junior shot was blocked.

Cornard pulled one back with a 25-yarder just before half time and although Newmarket dominated the second half they were unable to add to their tally.

Mildenhall 4 Harwich & Parkeston 2

RIDGEONS LEAGUE, PREMIER DIVISION

ROBBIE Harris scored twice as Mildenhall got back on track.

Harris put the hosts 2-0 up in the early stages, only for Harwich to get back on terms.

Owen Paynter gave Mildenhall the edge once more just before half time before turning provider to tee up Steve Spriggs to finish the job on the hour.

Joint manager Tony Lyes said: "We scored two early goals, but then gave away a couple of sloppy goals.

"But we enjoyed the majority of the play in the second half and squandered a few more chances. We weren't totally convincing, but it was a step in the right direction."

Mildenhall, whose Premier Division game at Dereham on Tuesday was postponed because of fog, are at Needham Market in the league on Saturday.

■ BAUER BREAKS . . . Luca Cumani's Bauer (second left) just fails to beat Viewed in a thrilling finish to the Melbourne Cup on Tuesday. PA

Not again!

Cumani's pipped at the post in cup

LUCA Cumani was left ruing his luck after Bauer's narrow defeat by Viewed in the Emirates Melbourne Cup at Flemington on Tuesday

The Newmarket handler came within half a length of victory in the two-mile feature with Purple Moon last year and he was in with a chance of scoring the first British-trained win as Bauer hurtled into the final furlong.

However, the game five-year-old just could not get his head in front of Viewed, who presented legendary trainer Bart Cummings with his 12th Melbourne Cup success and 250th Group One win overall.

Bauer officially lost by a nose – the narrowest margin in Melbourne Cup history – with C'est La Guerre a further two lengths away in third.

Cumani said: "He's run a great race and we're very pleased.

"We are getting closer and although it is frustrating to be beaten so narrowly, on the other hand he has run a great race.

"He could come back next year but we will see as it is a long way off. We will keep trying to win this race, though."

Cumani also sent out Mad Rush to finish seventh under Damien Oliver. The trainer added: "He appeared to not quite stay today in such a fast-run race and was possibly slightly inconvenienced by the ground."

Fortune favours a treble

JIMMY Fortune grabbed the limelight at Newmarket's final meeting of the season on Saturday, bagging a 190¼-1 treble with winners for different trainers.

The jockey (above) who missed out on glory at the Breeders' Cup after just returning from suspension, scored on Heliodor (7-2), Enticement (15-2) and Virtual (4-1).

The middle leg was achieved on The Queen's promising prospect Enticement in the bet365.com EBF Montrose Fillies' Stakes. The daughter of Montjeu, trained by Sir Michael Stoute, followed up a Nottingham debut success when edging out Super Sleuth by a short head to earn a quote of 16-1 for the Oaks with William Hill.

Fortune landed a second Listed success of the day on the John Gosden-trained Virtual in the bet365 Ben Marshall Stakes.

Heliodor, from the Richard Hannon stable, gave Fortune his opening success, winning the Poker At bet365.com Zetland Conditions Stakes by a length from hot favourite Ouster.

Godolphin struck with a one-two in the bet365 James Seymour Stakes, but it was second string With Interest (14-1), who prevailed by a length and a quarter from 11-8 favourite Kirklees.

ELY CROSS COUNTRY
LAND ROVER SERVICE & PARTS

SPECIAL OFFER FREE diagnostic check with this voucher

Service, repairs, full Land Rover diagnostics.

Loan car by appointment

MoT Checks and Repairs

Performance tunes for better economy

Expedition preparation, parts and advice

2007 Defender speed limiter removed

Defender

Freelander

Discovery

Range Rover

elycrosscountryvehicles.co.uk

01353 654321
Chettisham Business Park, Lynn Road, Ely, CB6 1RY.

Published and printed by the proprietors, Cambridge Newspapers, Ltd, Winship Road, Milton, Cambridge CB24 6PP. Telephone 01223 434434; Fax (Editorial) 434415; Fax (Advertising) 434222. Registered as a Newspaper with the Post Office.

ISSN 1477-3317